

Combination
Uniga-30.05.17

Nº SPL.141.00

(m) 20,99 x 7,46 x 4,50
(°) ---

EN 1176 (m²) 201,55
ASTM/GSA (m²) ---

(m) 1,90
(°) ---

EN 1176 (m) 68,11
ASTM/GSA (m) ---

Anno 30.05.2017

→

H. Stoppel

DIN A 3
29,7cm x 42cm



Please note: Current design
is for conceptual purposes
only and is subject to change.

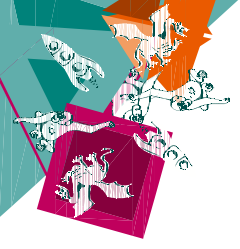

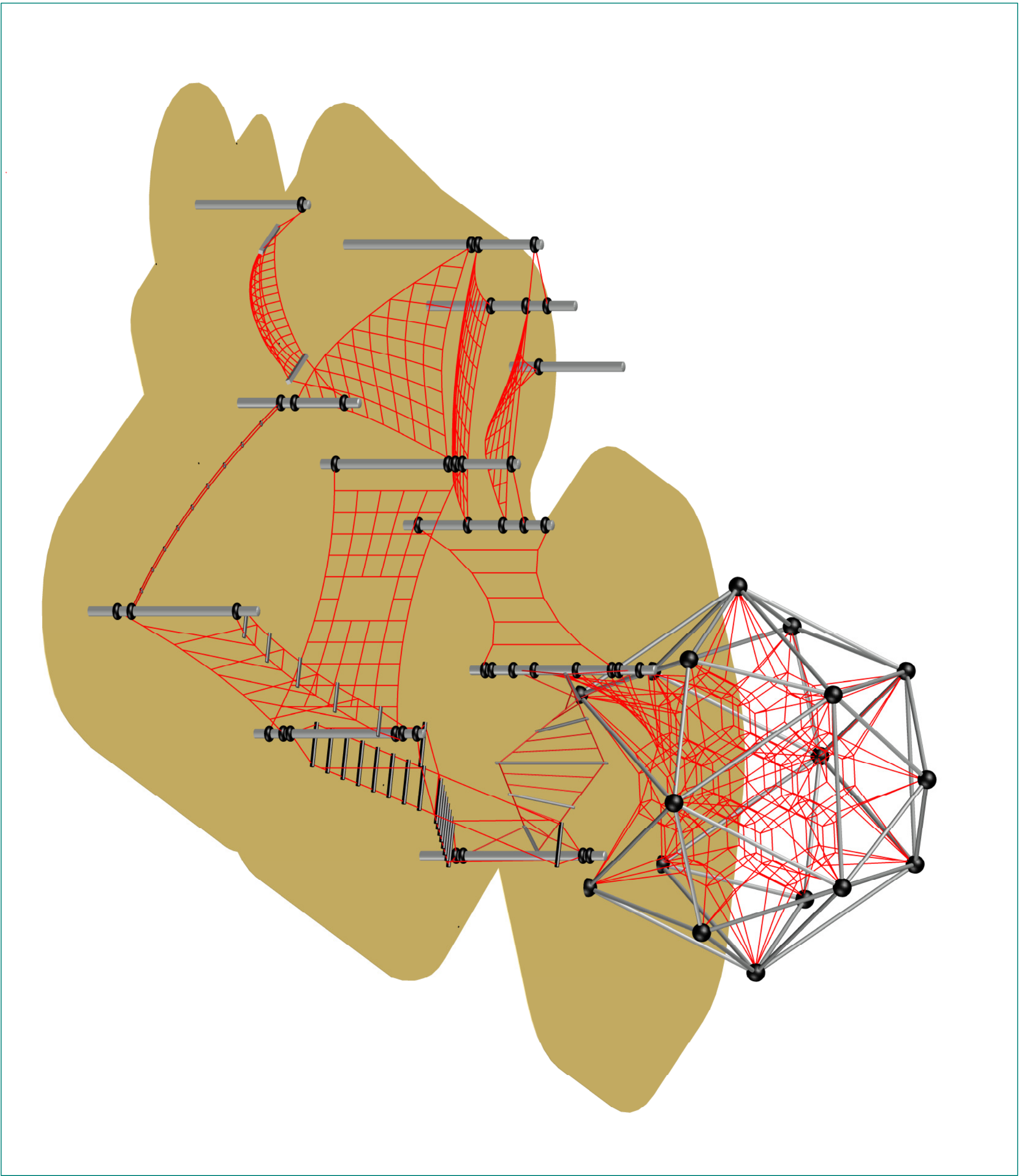
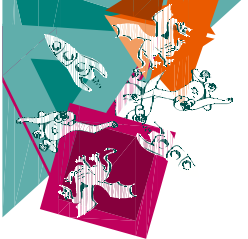

Combination
Uniga-30.05.17

Nº
SPL.141.90

(m)
(°)
20,99 x 7,46 x 4,50

EN 1176 (m²) 201,55
ASTM/GSA (m²) -----

(m)
(°)
1,90

EN 1176 (m) 68,11
ASTM/GSA (m) -----

Anno
30.05.2017



H. Stoppel

DIN A 3
29,7cm x 42cm



Please note: Current design
is for conceptual purposes
only and is subject to change.

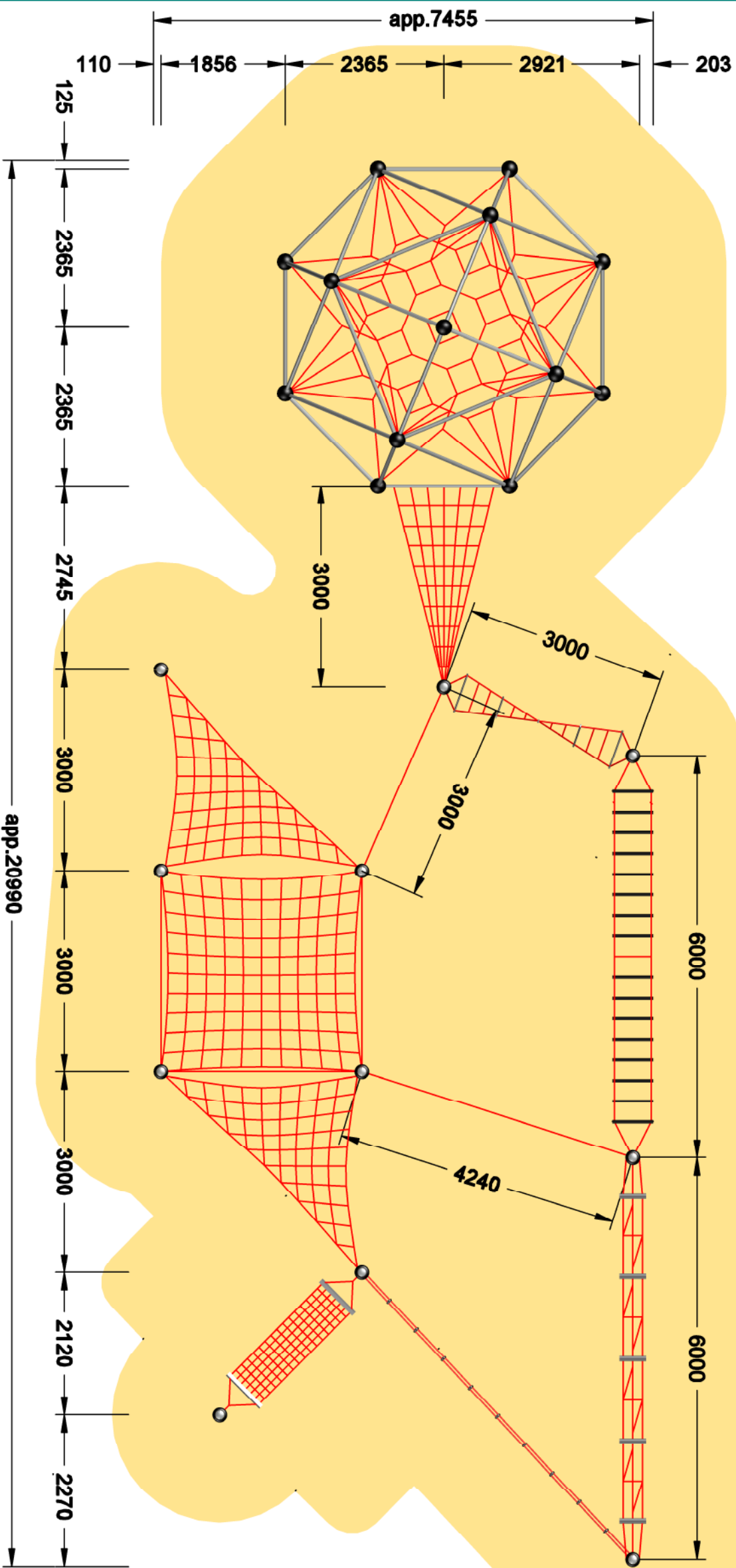
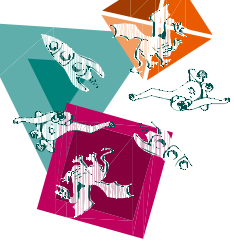

Combination
Uniga-30.05.17

Nº SPL. 141.01

(m) 20,99 x 7,46 x 4,50
(°) ---

EN 1176 (m²) 201,55
ASTM/GSA (m²) ---

(m) 1,90
(°) ---

EN 1176 (m) 68,11
ASTM/GSA (m) ---

30.05.2017



H. Stoppel

DIN A 3
29,7cm x 42cm

1 : 75

Please note: Current design is for conceptual purposes only and is subject to change.

