

Climbing Tractor

view

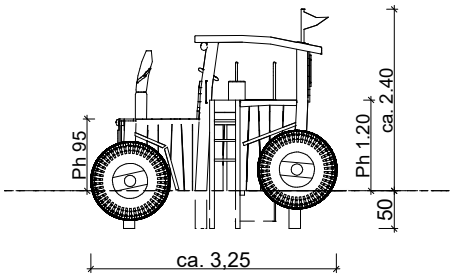

perspective
Without scale



topview with
minimum safety area

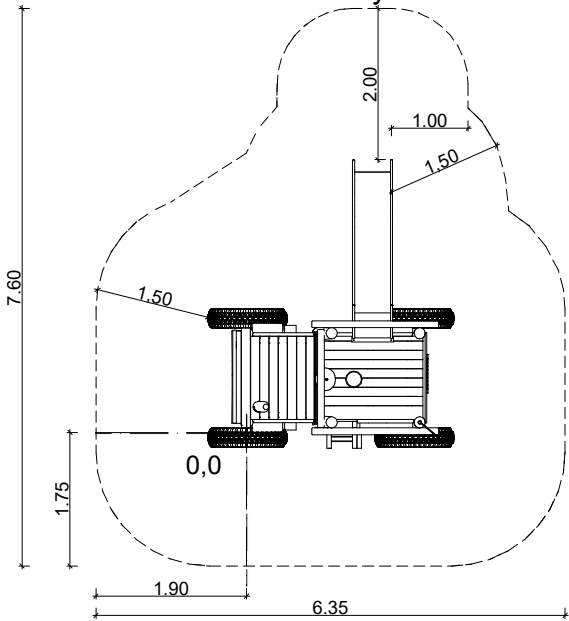

foundation plan
check measurements
on building site

because of crooked trees different
measures are possible

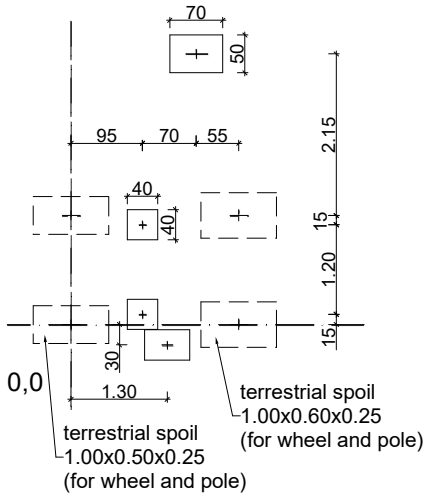

foundation detail
without scale

minimum soil class III; check compression
or make foundation bigger

end of slide

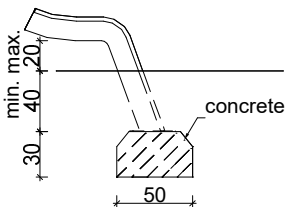

pole

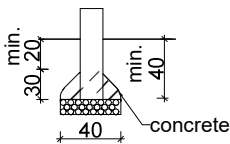

The minimum area must be free of obstacles to/on which the user can during his movement unexpectedly fall or crash.
Hard and sharp objects, as well as trip-surfaces count as obstacles.

project: Climbing Tractor		scale: A4; 1:100	page: 1/1
address:		date: 24.08.2022	fall height max. 1,2m
advisor:	editor: V.Liehr	 Master enterprice of woodcarving handicrafts © SIK-Holzgestaltungs GmbH	
article or pos. ID: 6.6.2	order no.:		
project ID:	drawing type assembly		

