

# J2884

*ProLudic*

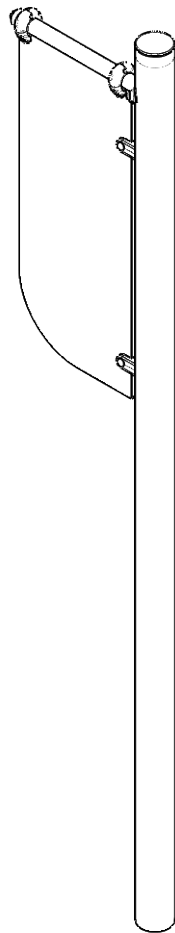

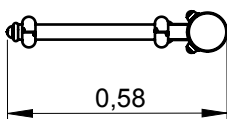
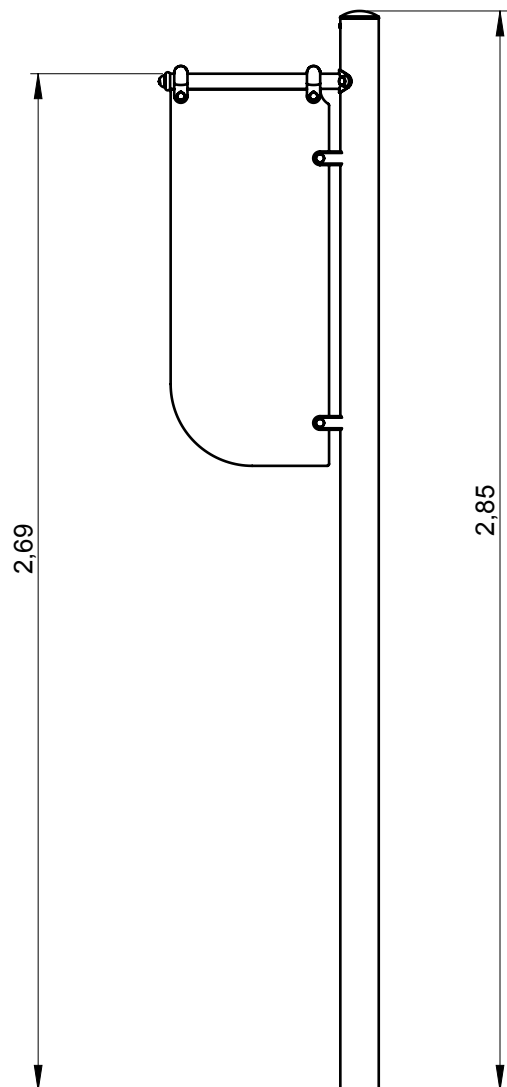

Implantation  
 Footing plan  
 Implantación  
 Fundamentplan  
 Funderingstekening

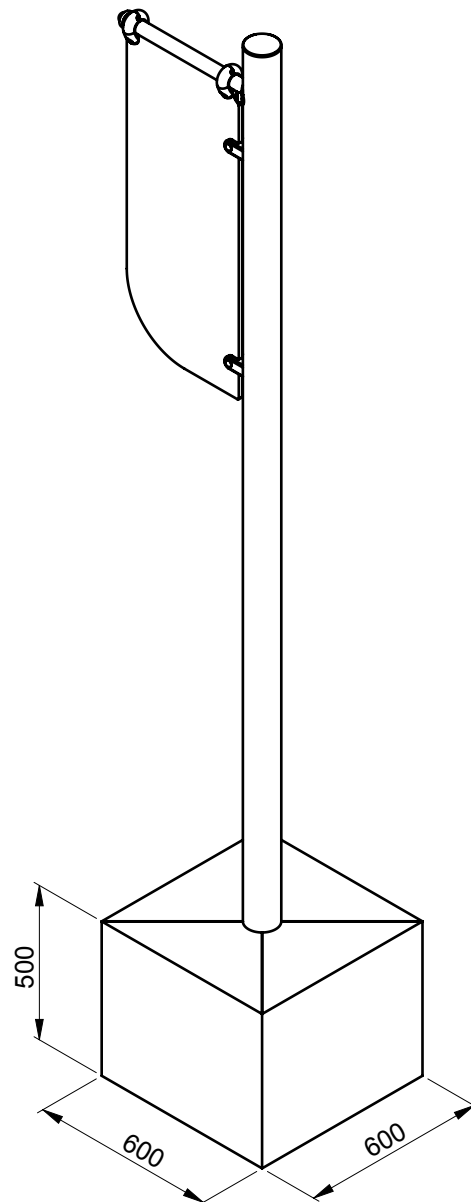

 x1    
  2H    
  0.18 m<sup>3</sup>

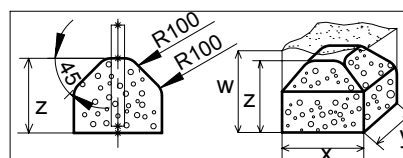

	x	y	z	w
<input type="checkbox"/>	0.3	0.3	0.45	0.45
<input type="checkbox"/>	0.5	0.5	0.45	0.45
<input checked="" type="checkbox"/>	0.6	0.6	0.5	0.5

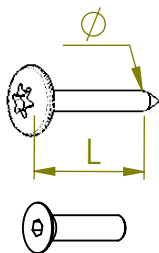

VBT 6 x 30  
 $\varnothing$   $\uparrow$   $\uparrow$  L (mm)

VFHC

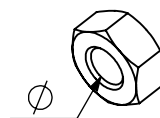

VEC M10  
 $\varnothing$



VEF



VEB

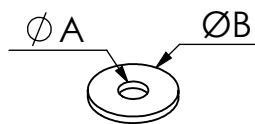

VR6x18  
 $\varnothing A$   $\varnothing B$

**1000 - 1800 RPM**  
 Vitesse de rotation  
 Rotation speed

**< 14 N.m**  
 Couple de rupture  
 Breakage torque

VTHA

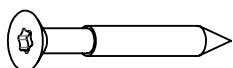

VWT

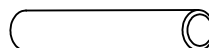

VGC

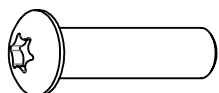

VCBHC

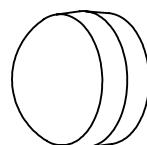

M10 440N

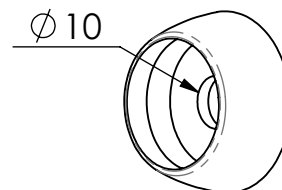

M10 310 N

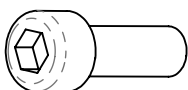

VBTR

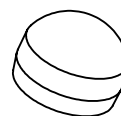

M8440N

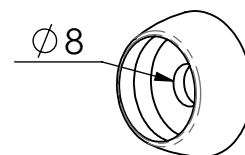

M8310N

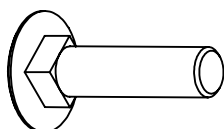

VTRCC

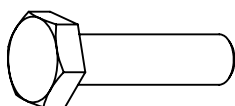

VTH

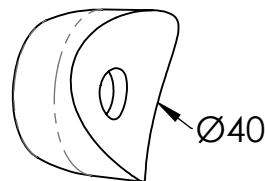

MI2503

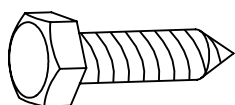

VTF

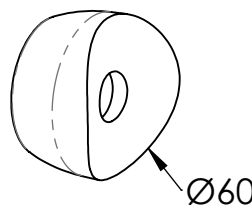

MI2701

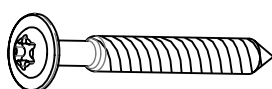

VBT

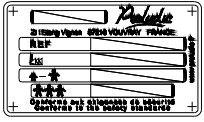

LA000

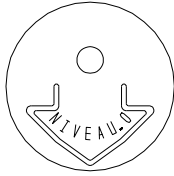

MI0002

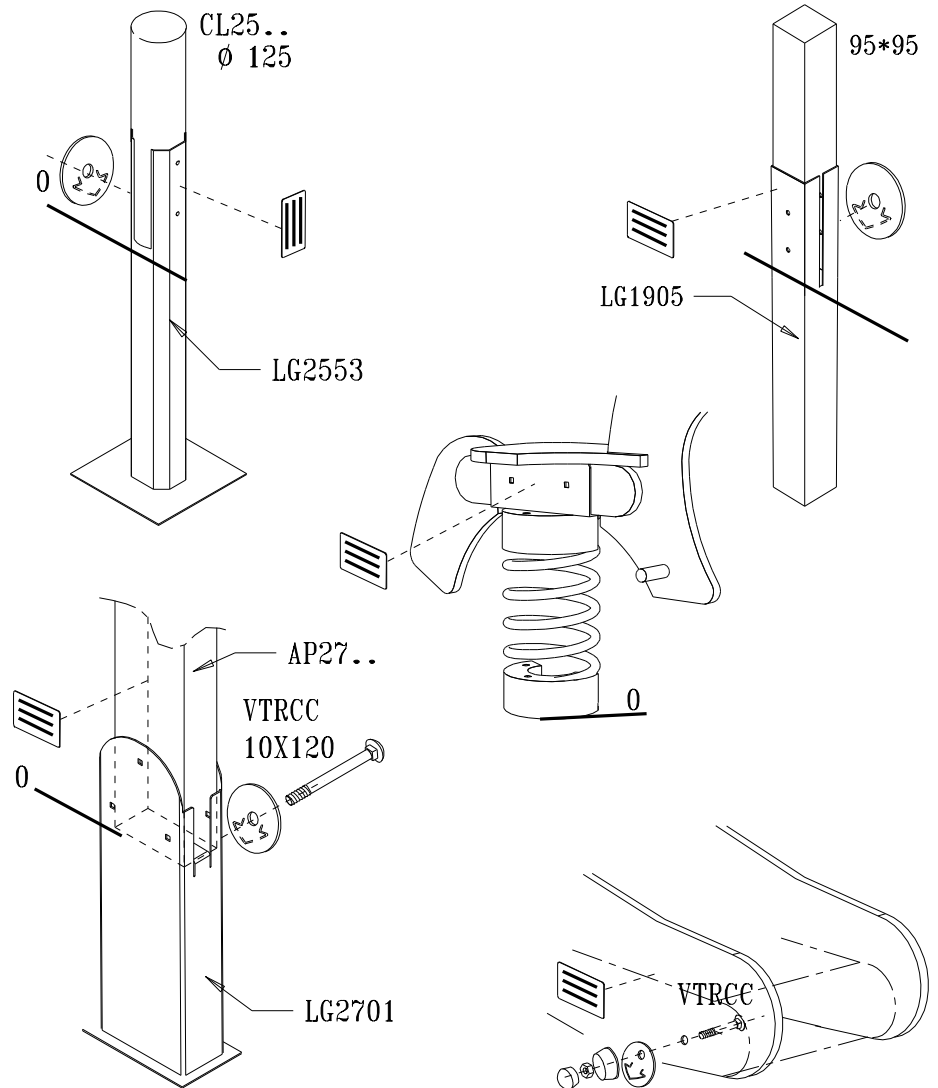
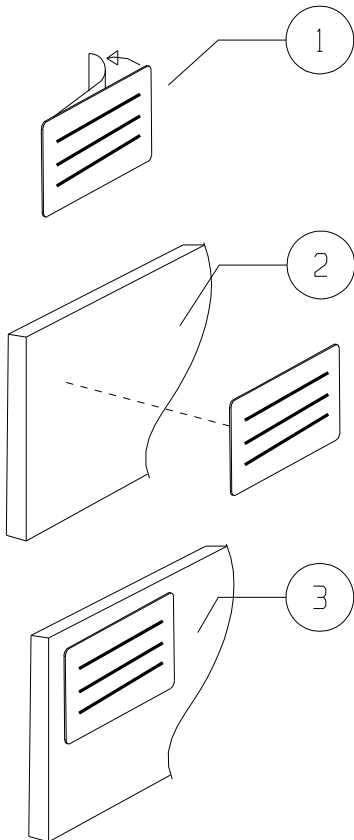
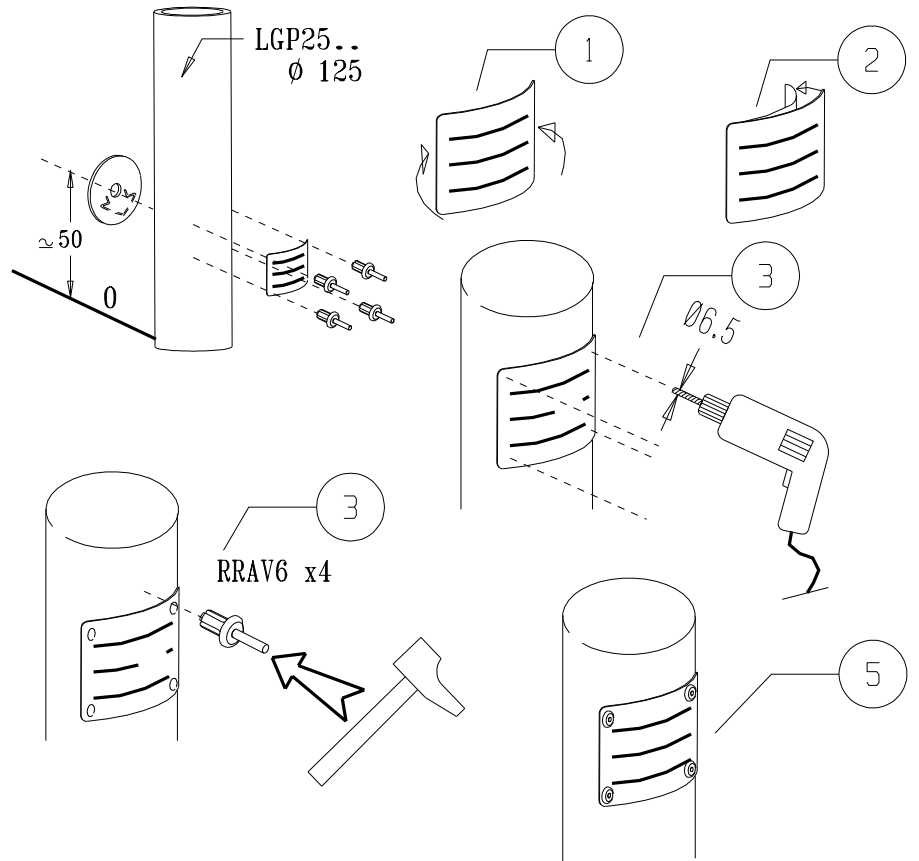

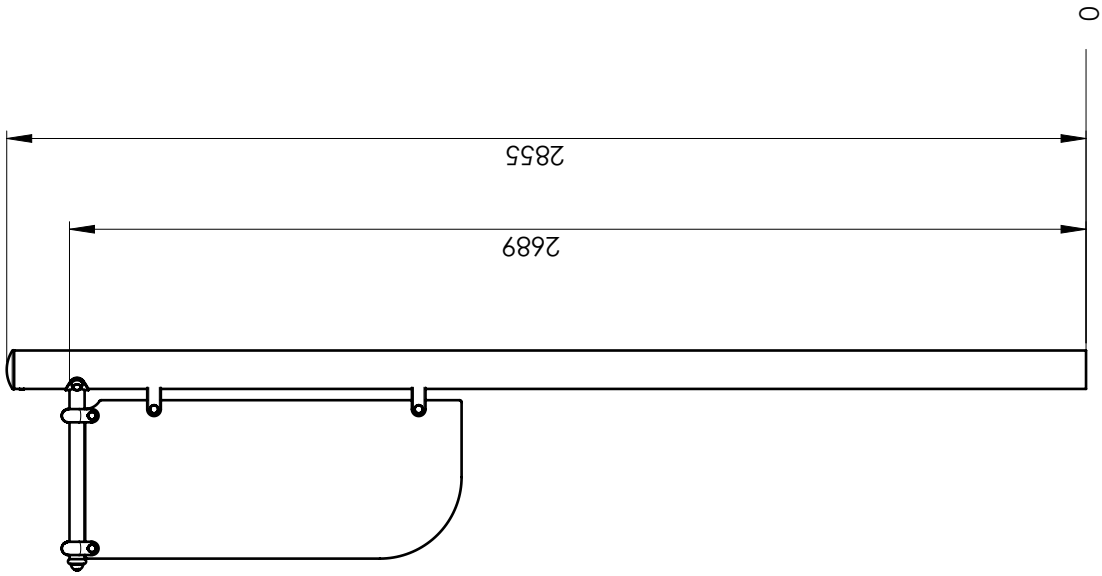

ET2827-VX-GG

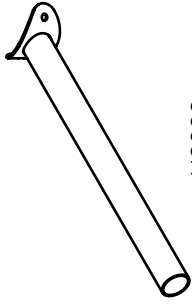

LI2888



MI4502N



RRAV6



LA22100



MI4503



MI2801

LGP2890N

Réf	Qté
ET2827-VX-GG	1
LA22100	1
LGP2890N	1
LI2888	1
M8310N	2
M8440N	6
MI2510N	1
MI2801	2
MI4502N	4
MI4503	4
RRAV6	1
VBTR8X25	2
VCBHC M8x40I	2
VEFM8	4
VR8x18	2
VTH6x30A	4

