

J38352

Proludic

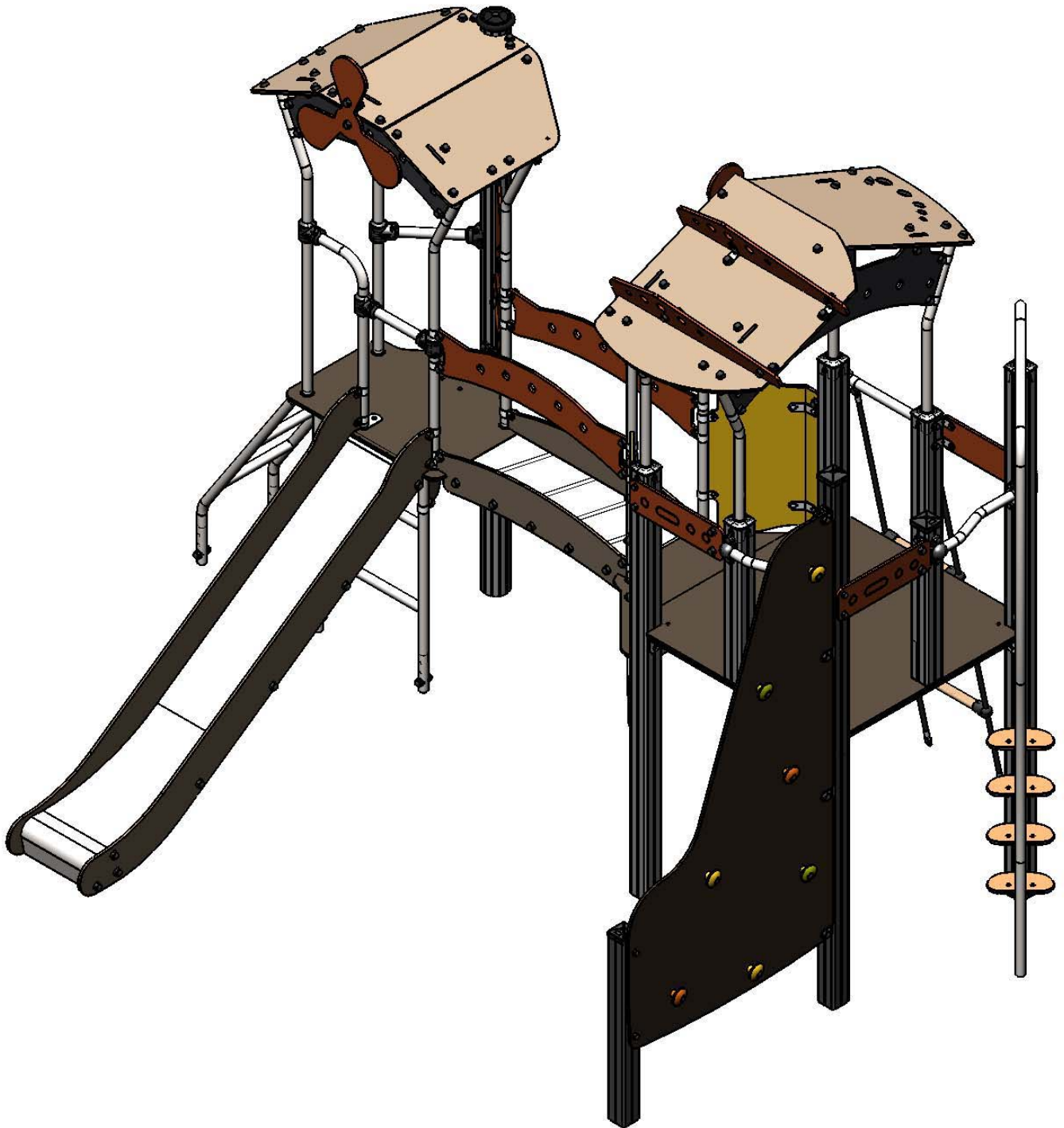

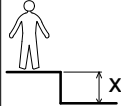
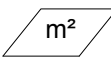

N°		
1	1 m	4 m ²
2	1.17 m	10.5 m ²
3	1.37 m	10 m ²
4	2 m	5.5 m ²
5	2.6 m	17.5 m ²

— Zone d'impact
Impact area
Area de impacto
Fallraum
Valzone

- - - Espace libre
Free space
Espacio libre
Freiraum
Vrije ruimte



Point de référence
Setting out point
Punto de referencia
Bezugspunkt
Referentiepunt

EN1176-1:2017
EN1176-3:2017

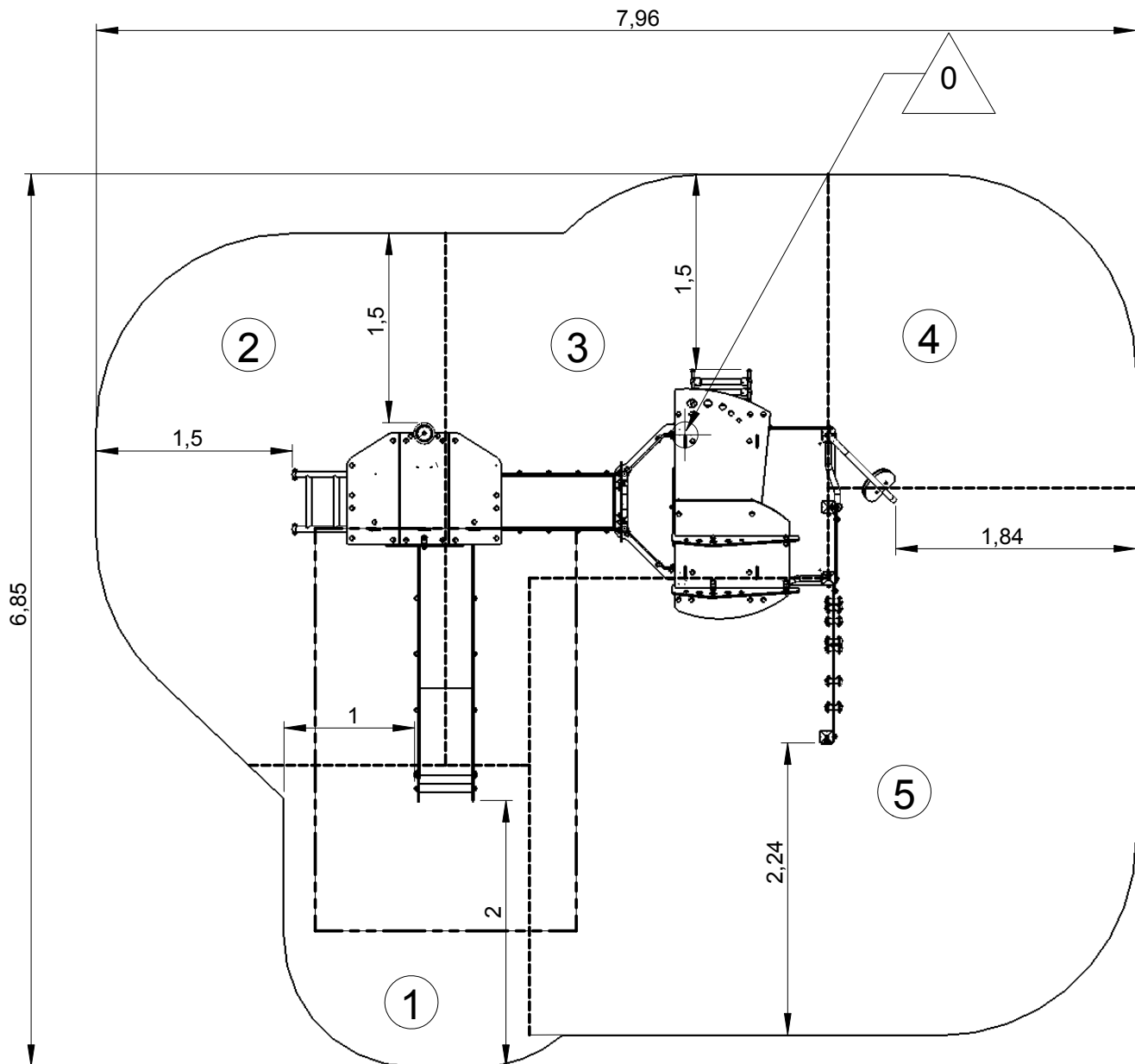

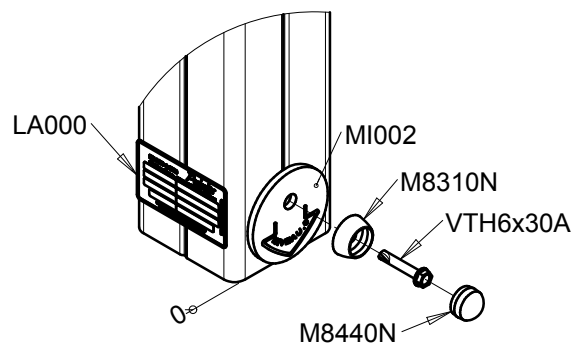
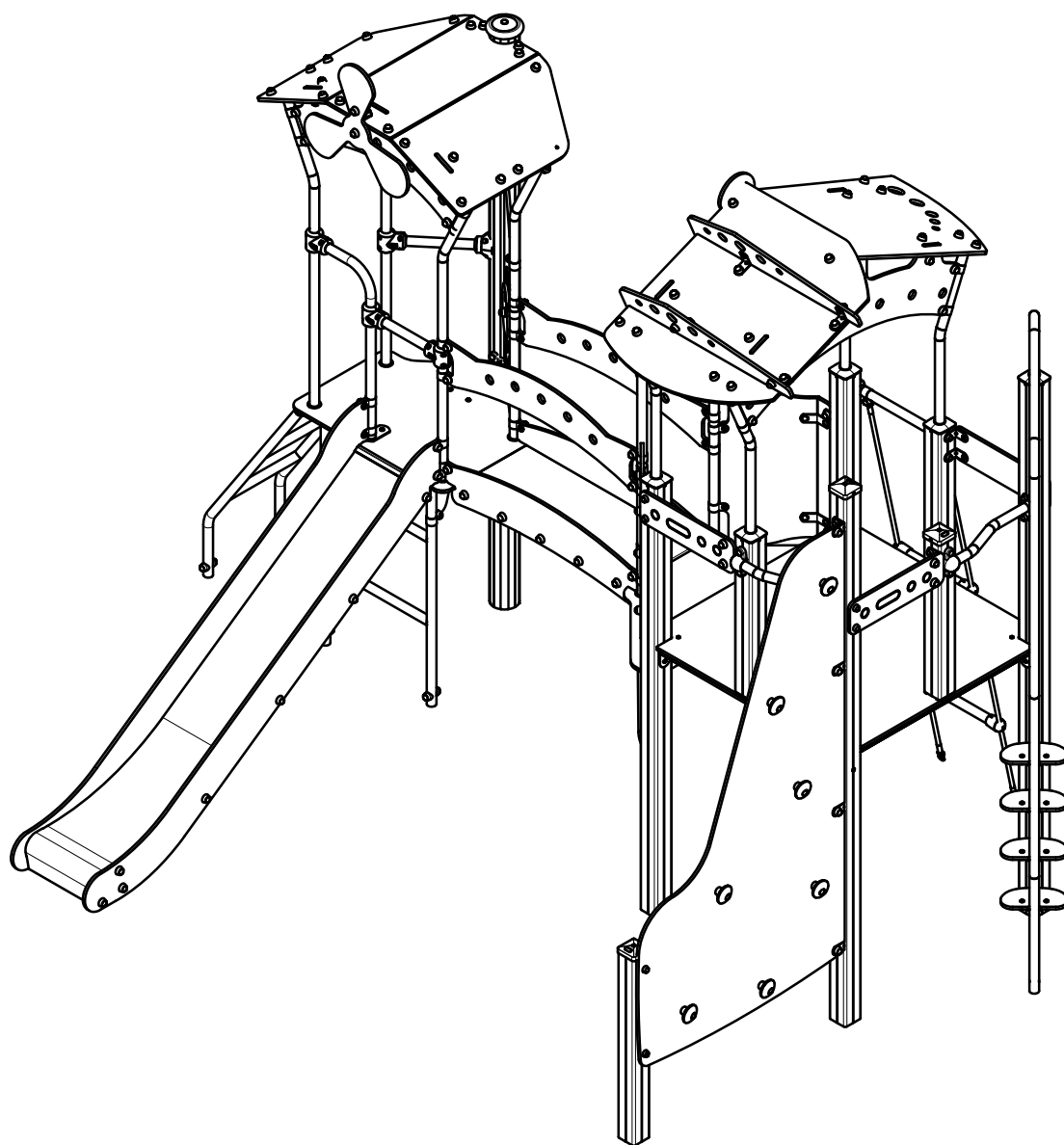

— Zone d'impact
 Impact area
 Area de impacto
 Fallraum
 Valzone

47.5 m²

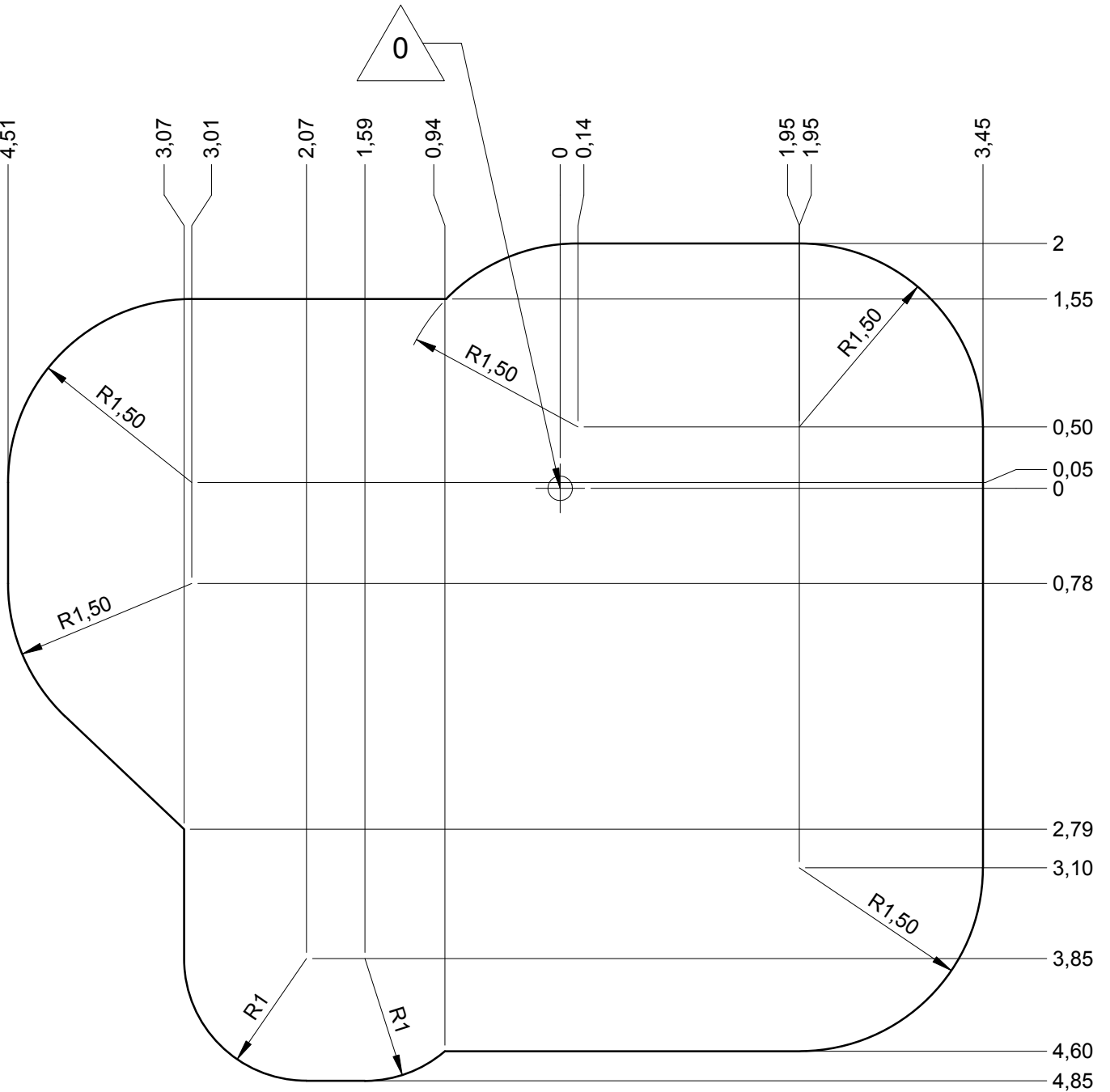

— Sol souple
 — Wetpour
 — Caucho continuo
 — Synthetischer fallschutz
 — Gietvloer

47.5 m²

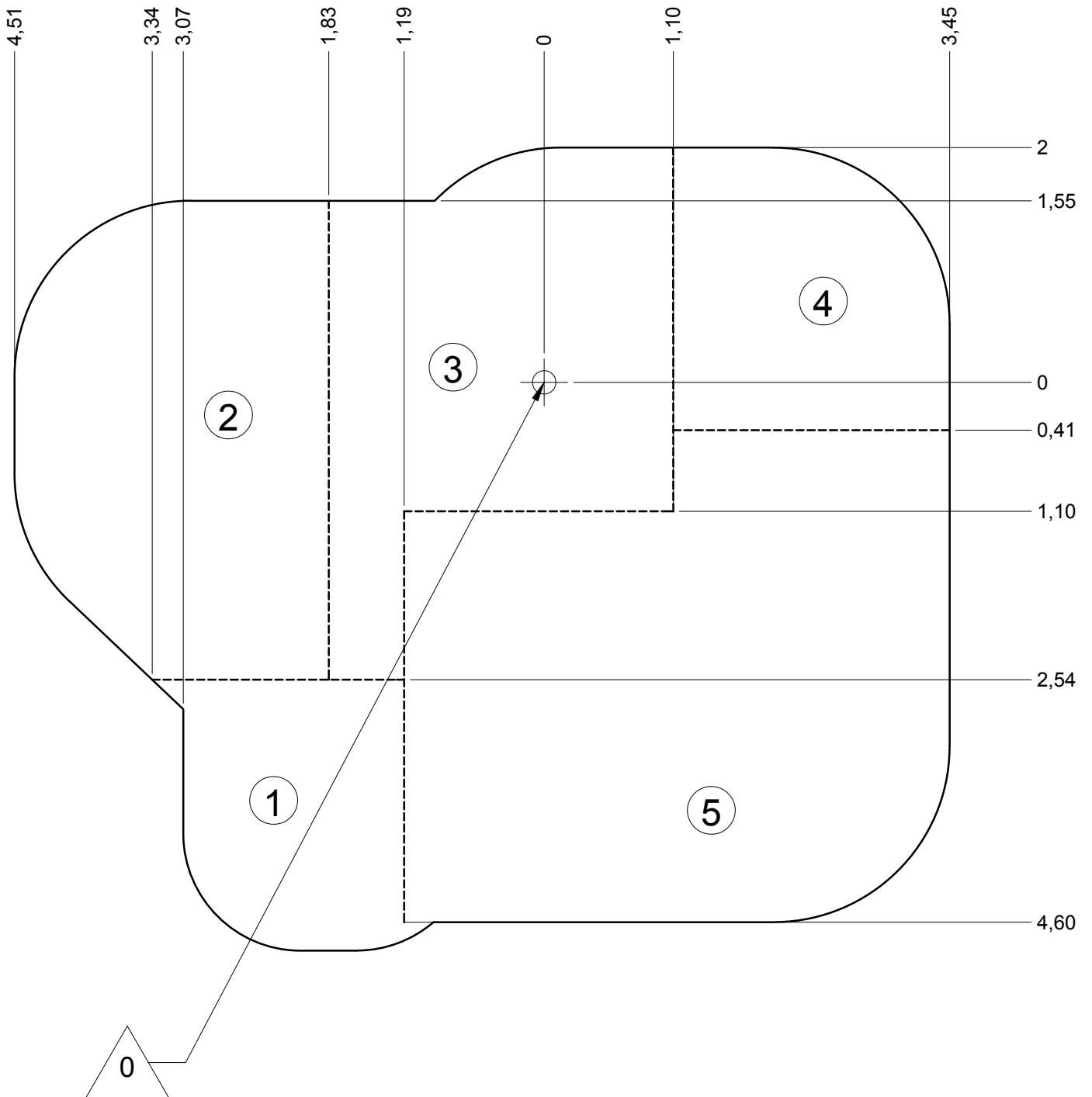

— Dalle béton
 Concrete pad
 Solera de hormigon
 Beton bodenplatte
 Betonnen bodemplaat

28 m
 49 m²

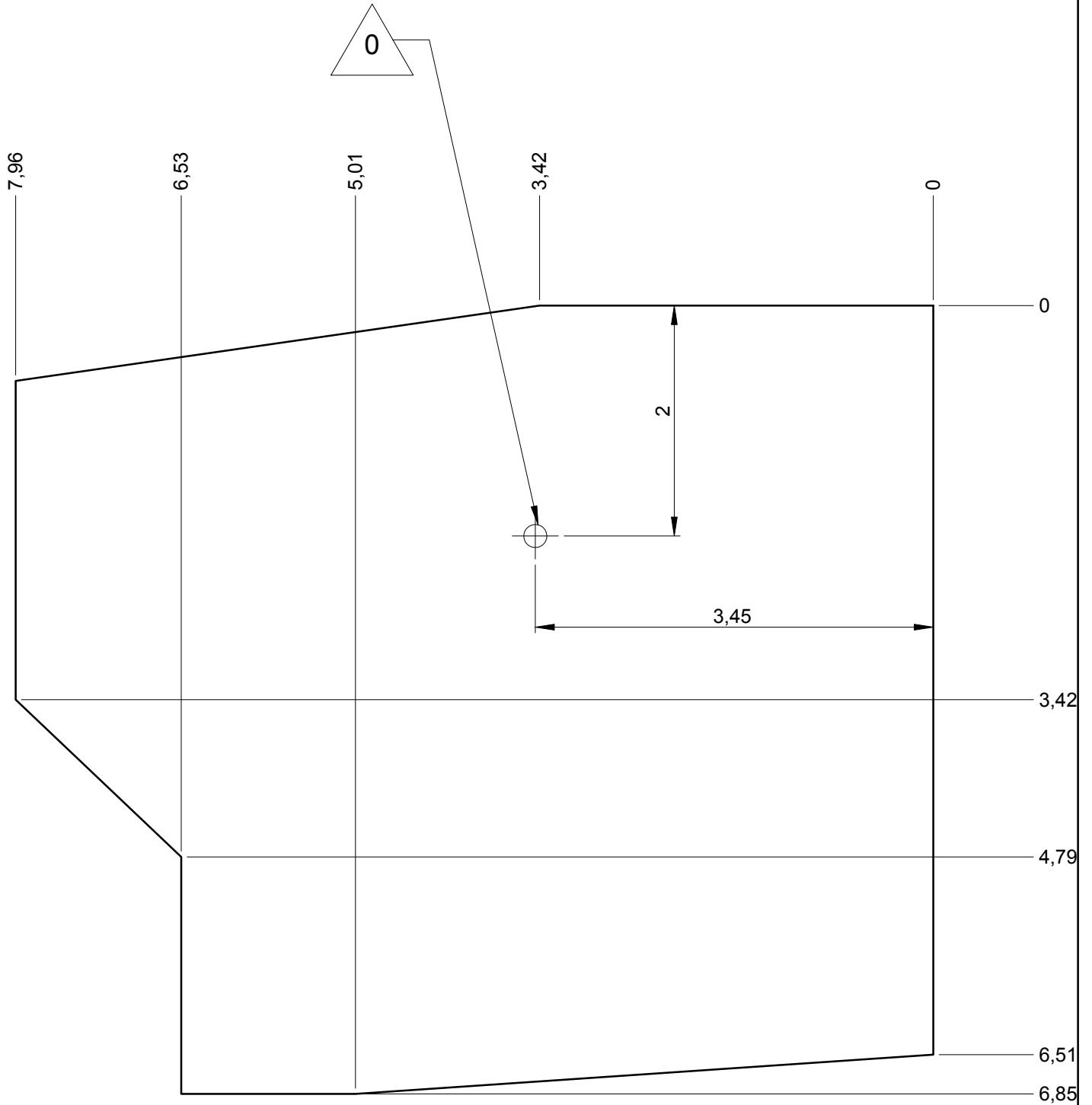

— Sol fluent
Loos partucule material
Arenero
Loses Bodenmaterial
Los bodemmateriaal

31 m
56 m²

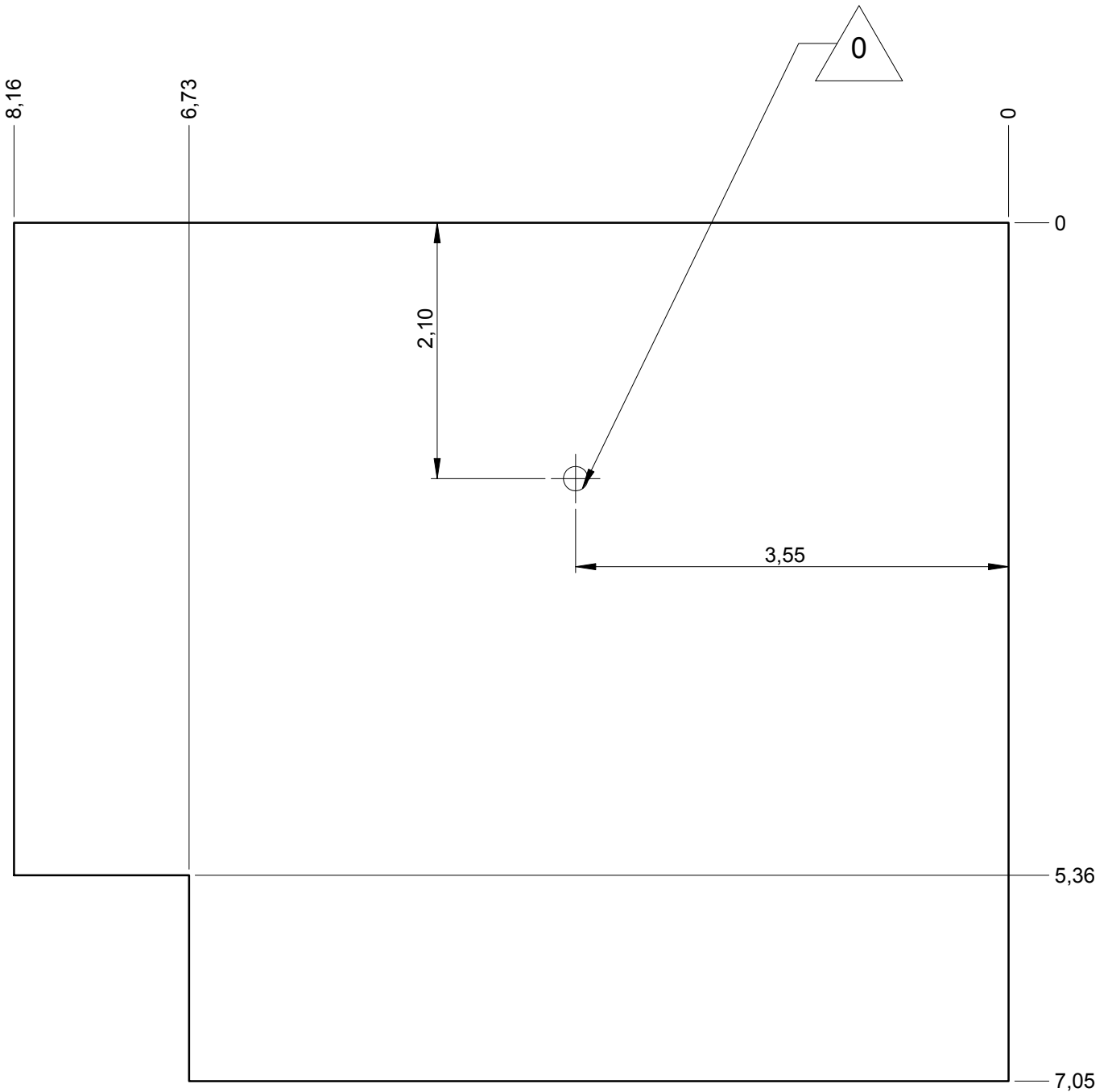

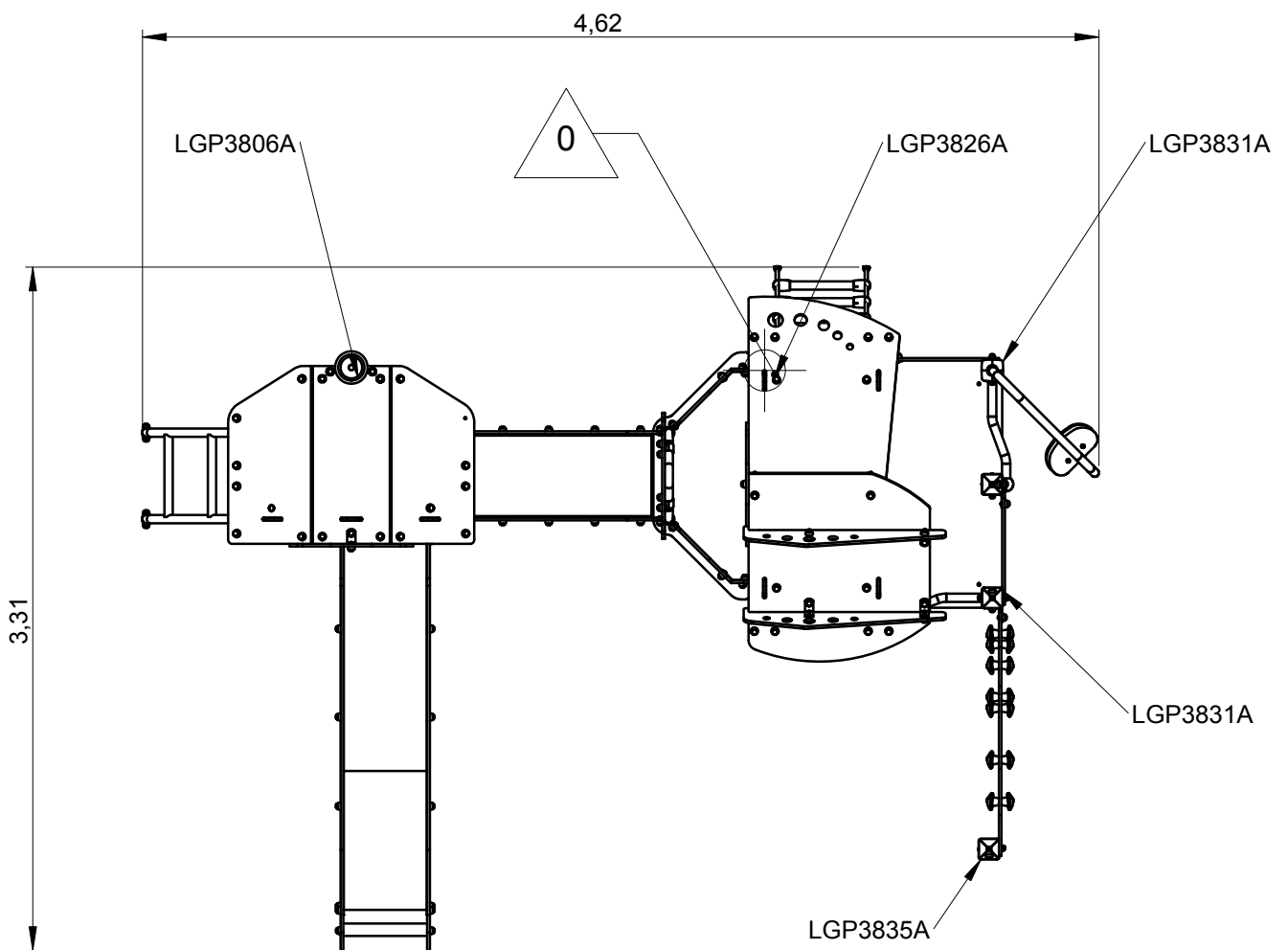
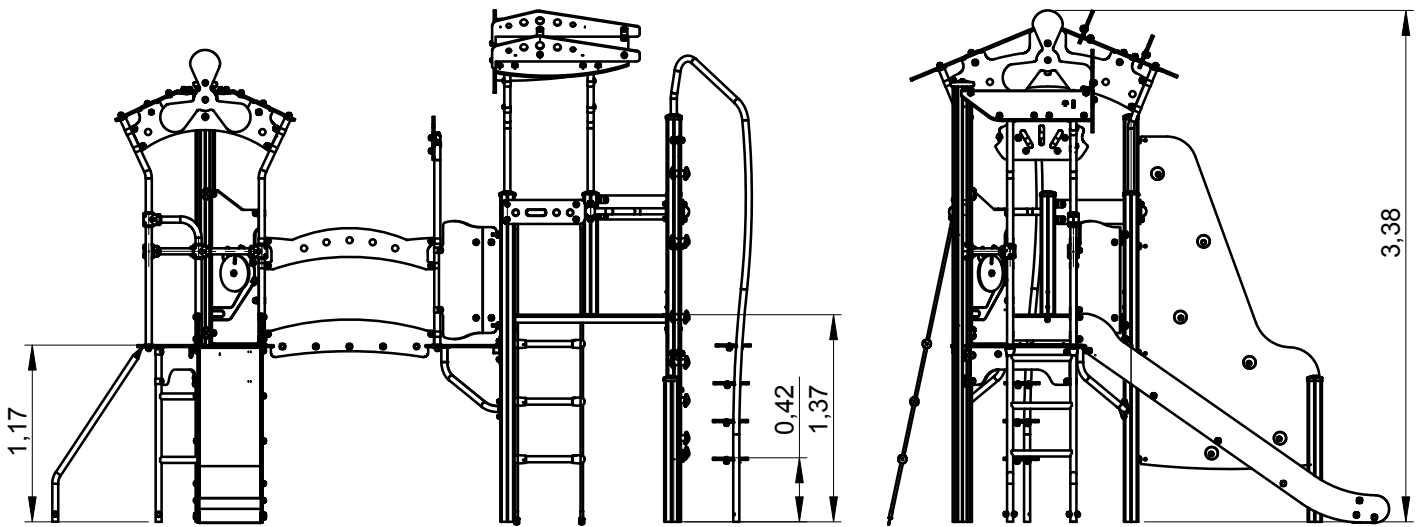



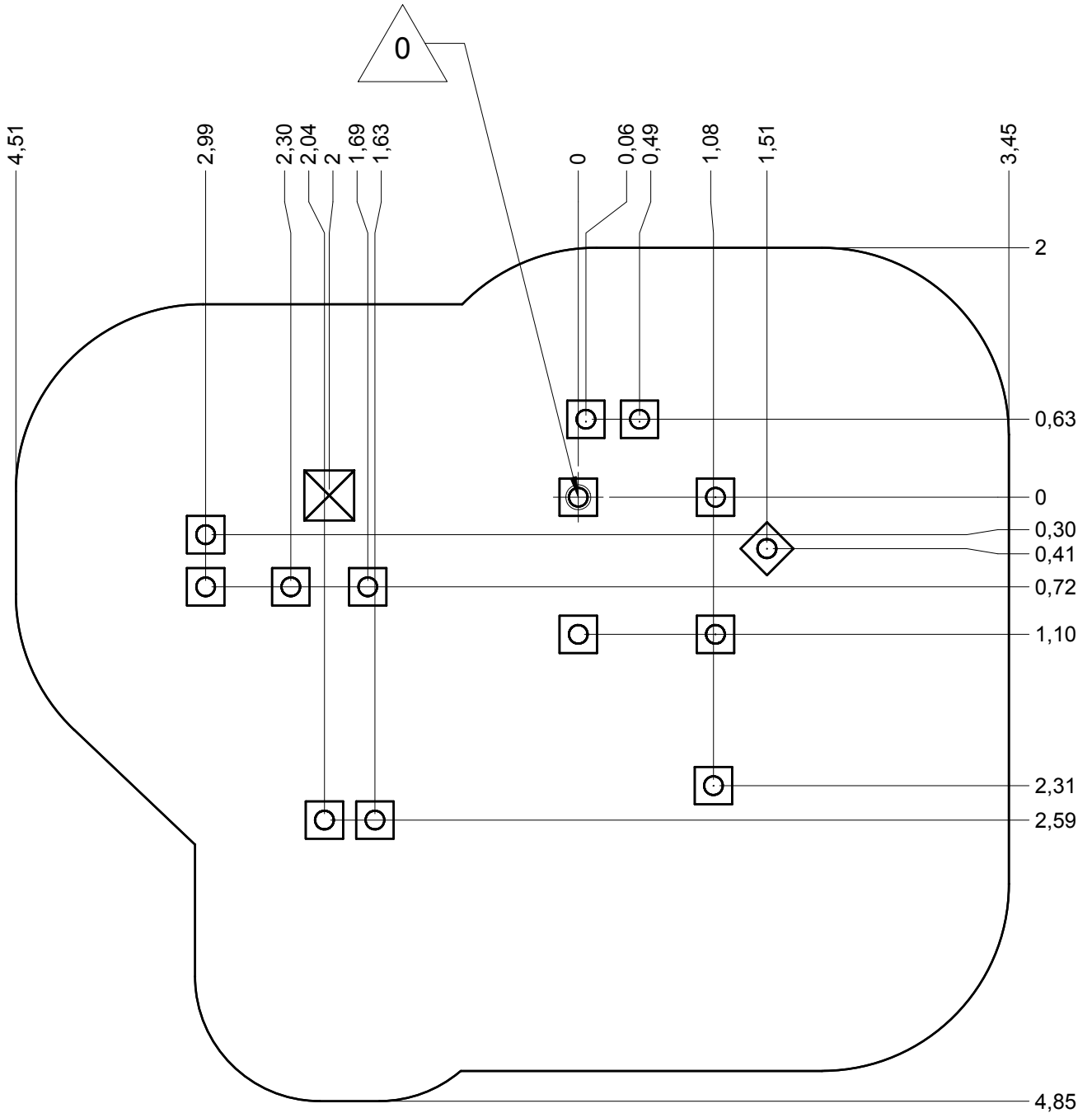

Implantation
 Footing plan
 Implantación
 Fundamentplan
 Funderingstekening

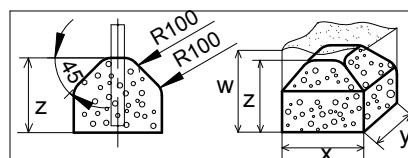

 x2
 21H
 0.4 m³



	x	y	z	w
	0.3	0.3	0.3	0.6
	0.4	0.4	0.3	0.6
	0.6	0.3	0.3	0.6

1

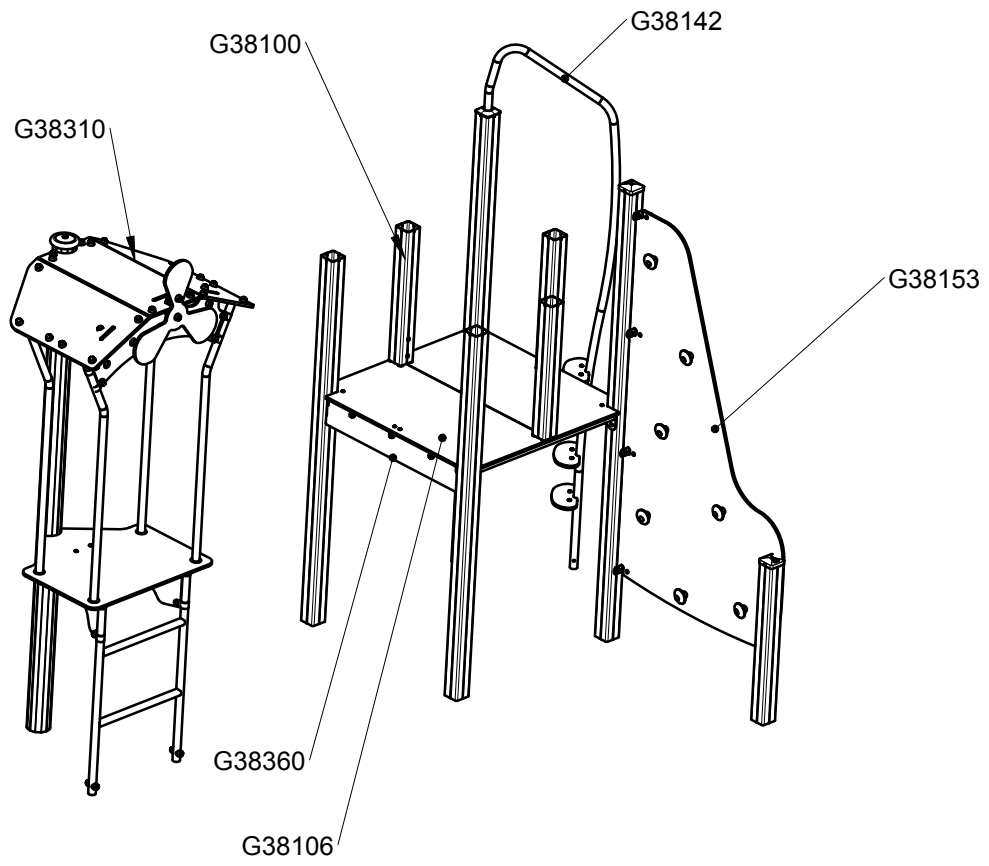

2

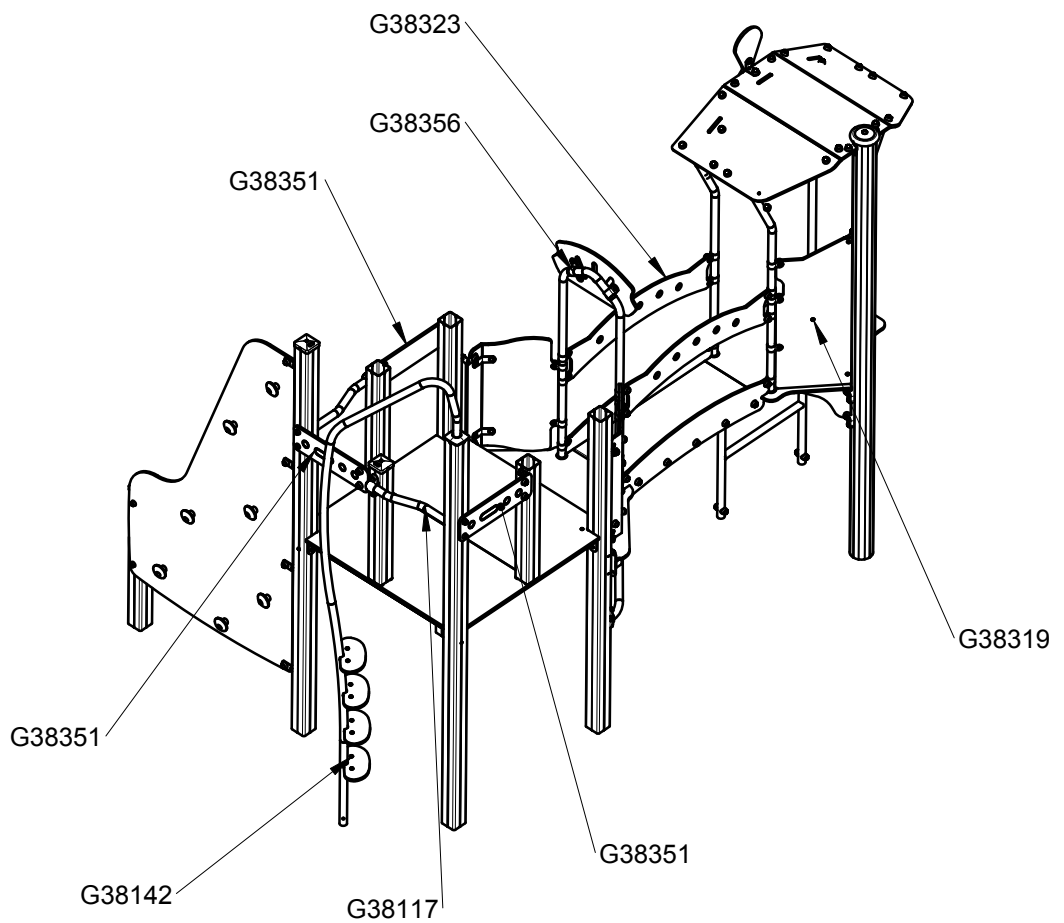

3

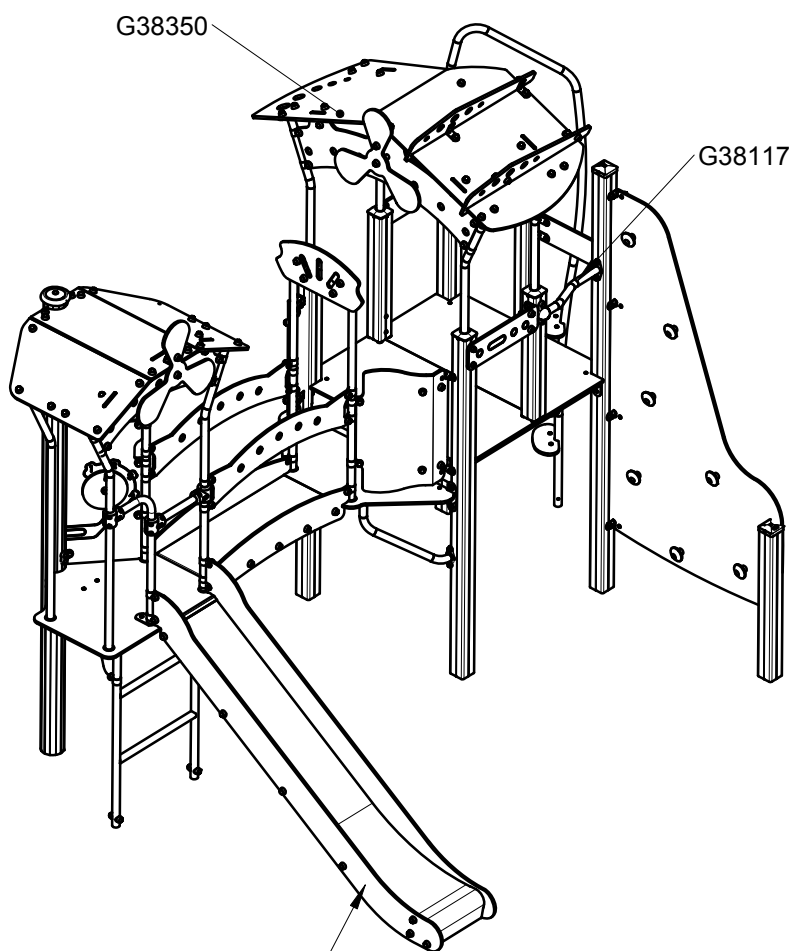

4

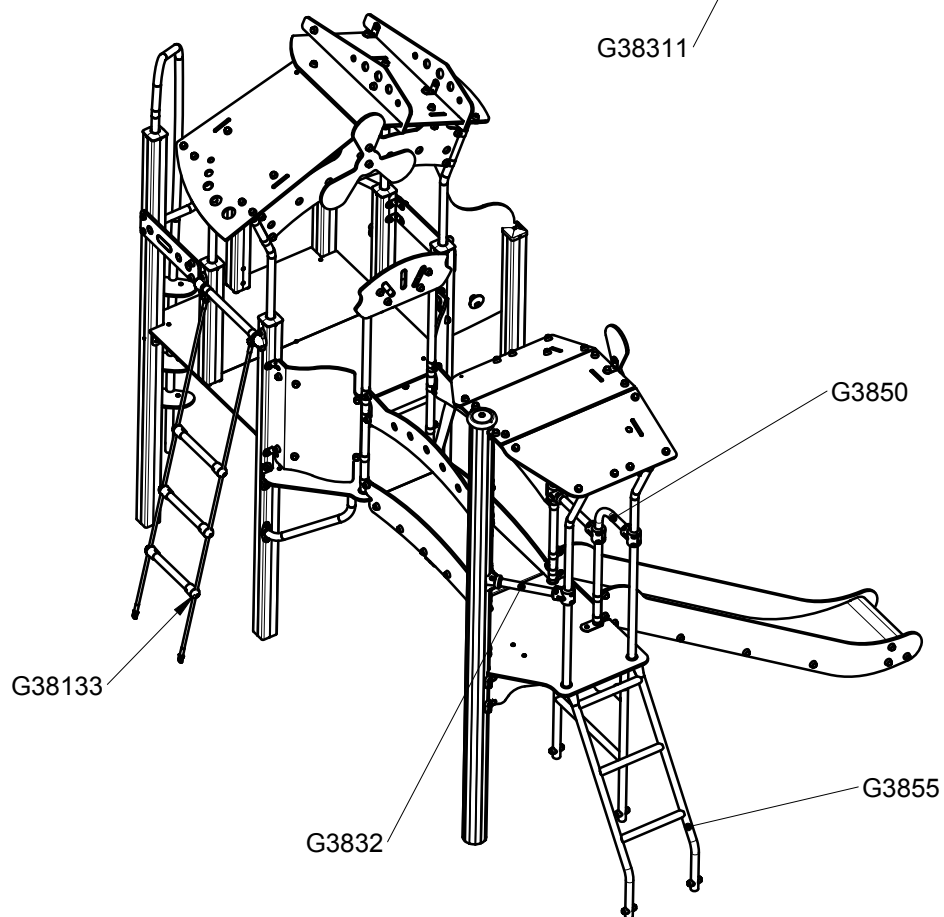

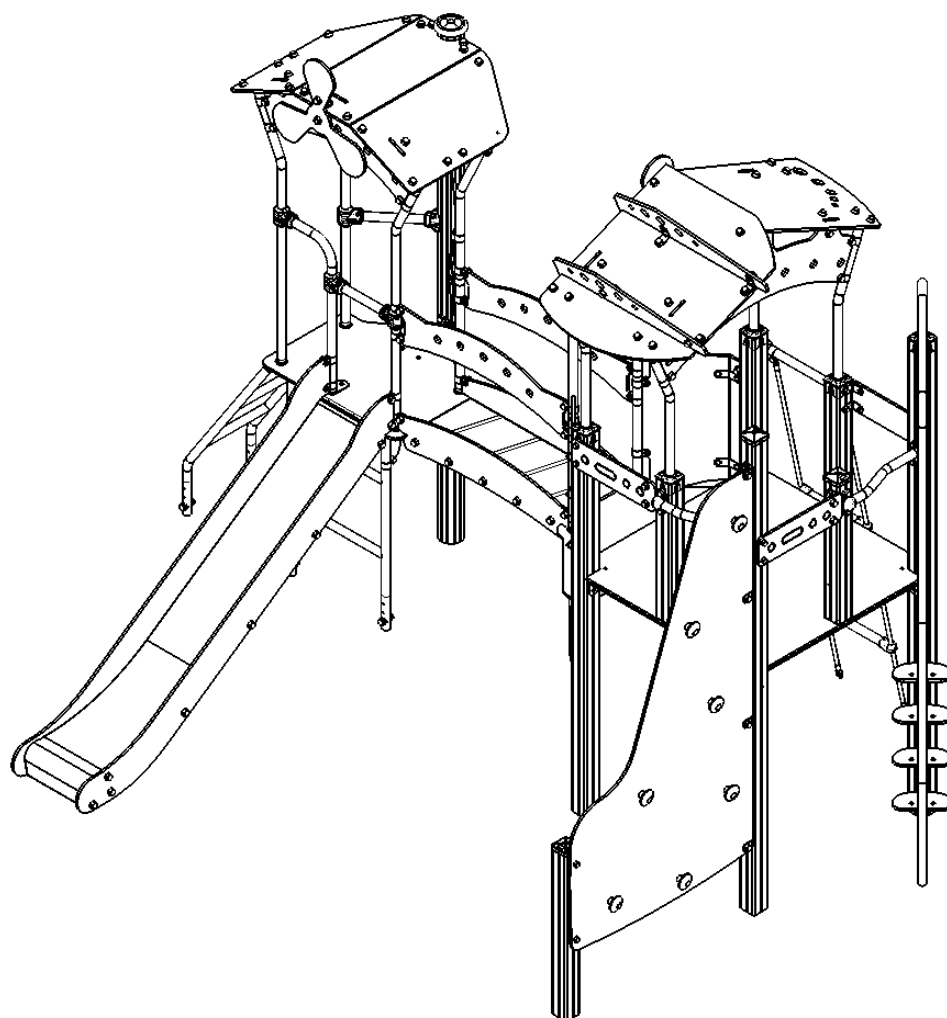

Réf	Qté
G3855	1
G3850	1
G38310	1
G38100	3
G38106	1
G38117	2
G3832	1
G38133	1
G38142	1
G38153	1
G38311	1
G38360	1
G38123	1
G38319	1
G38323	1
G38350	1
G38351	3
G38356	1

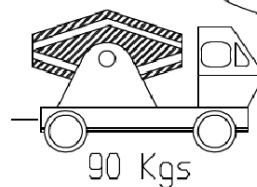
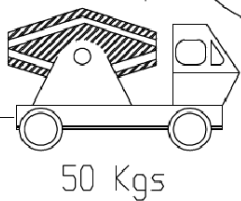
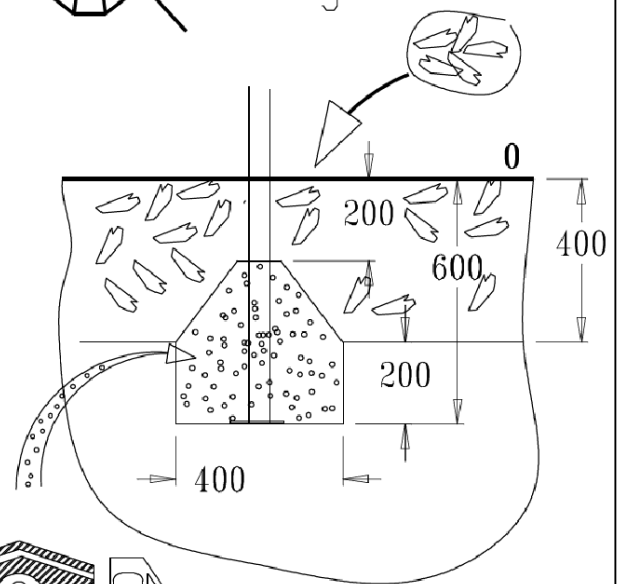
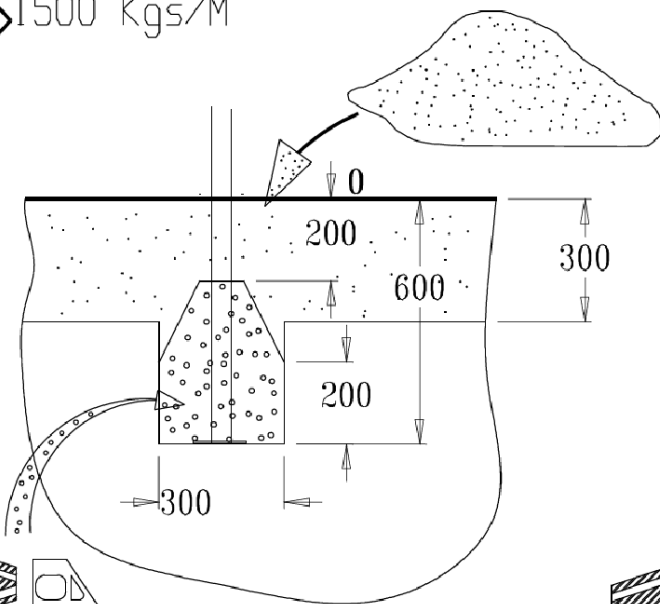
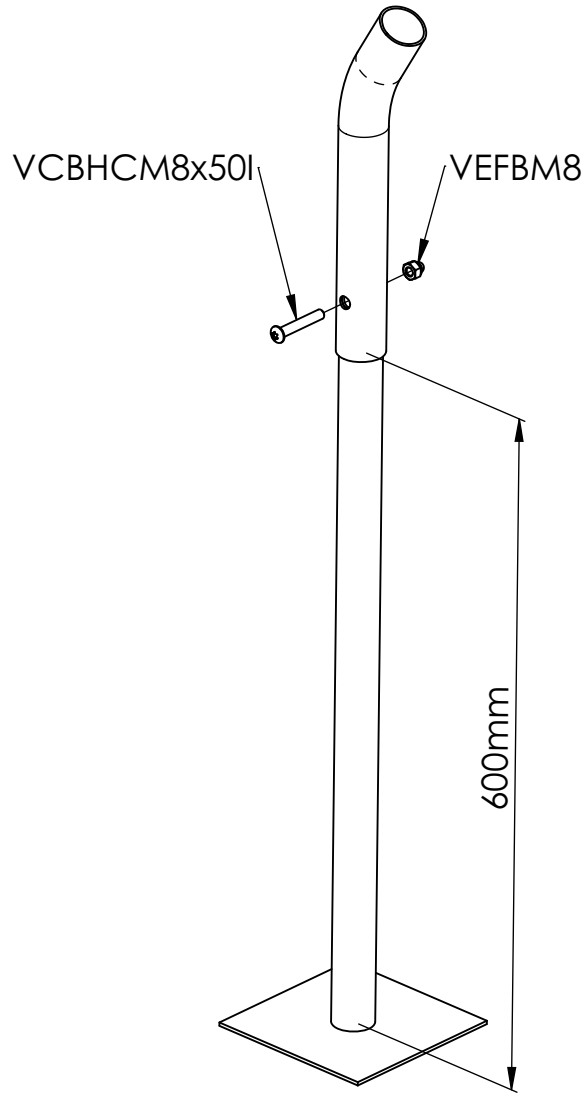

A

Proludic

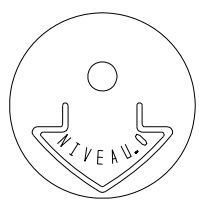

MI0002

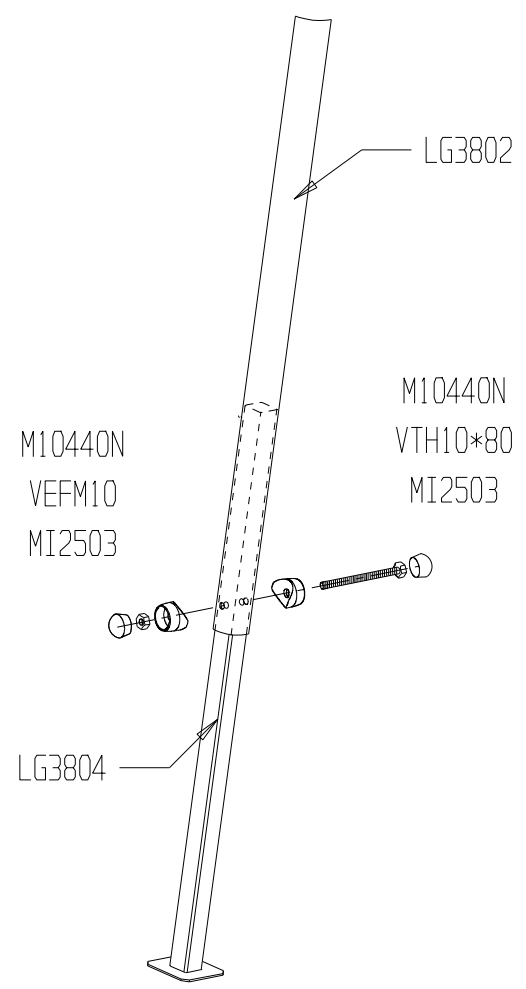
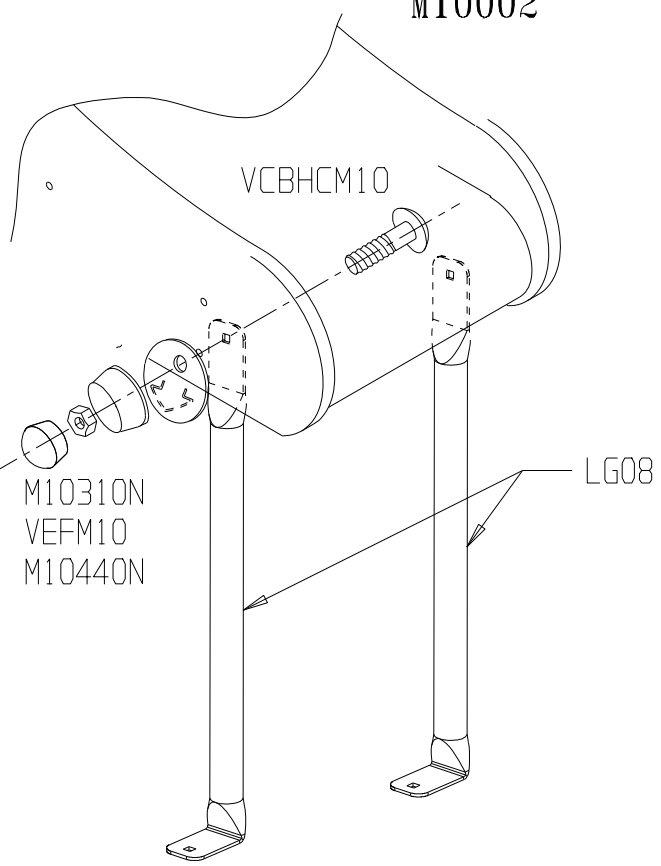

> 1500 Kgs/M³

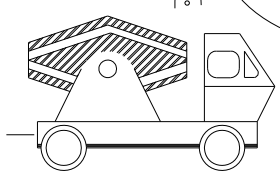
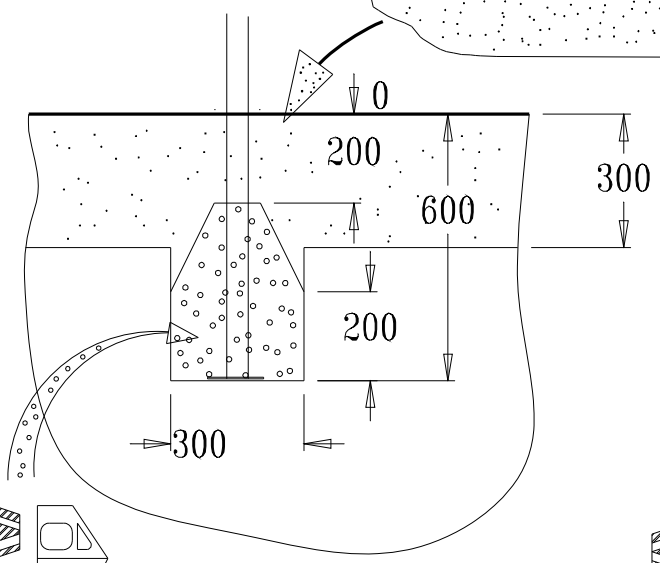
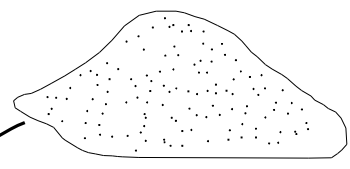

50 Kgs



< 1500 Kgs/M³

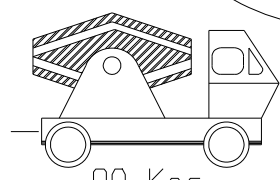
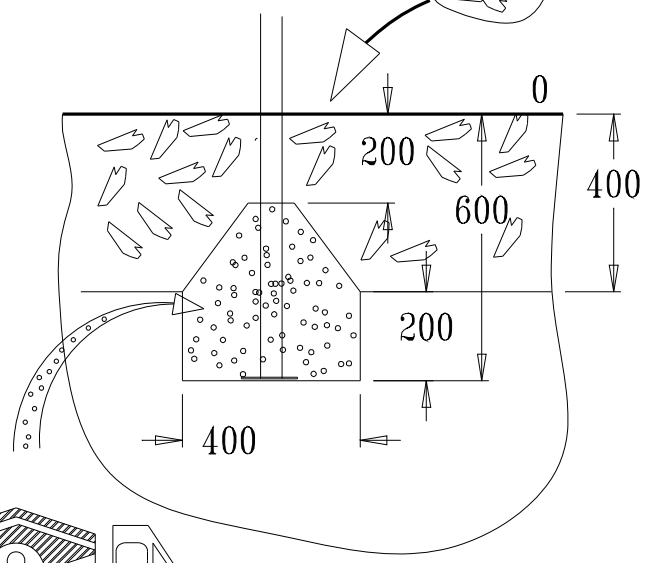

90 Kgs

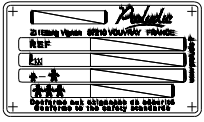

LA000

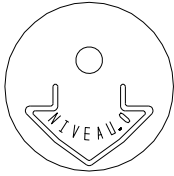

MI0002

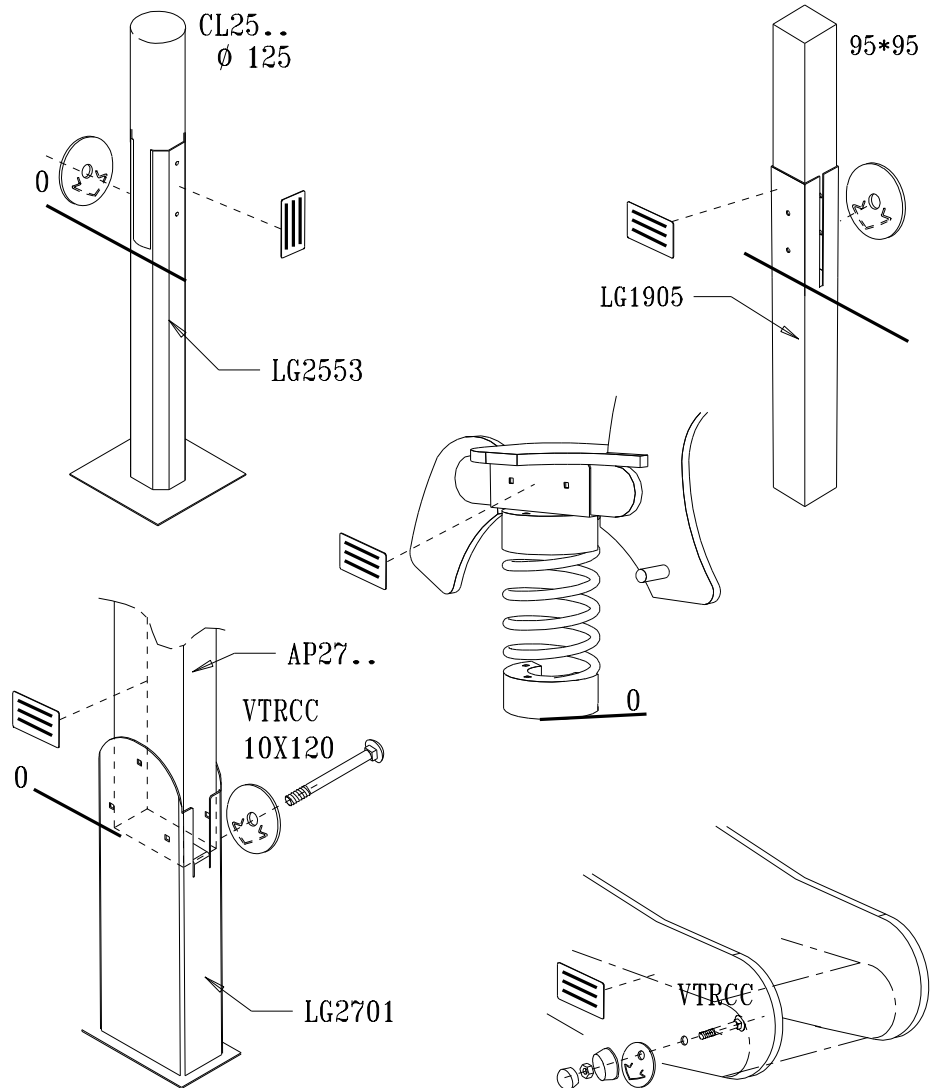
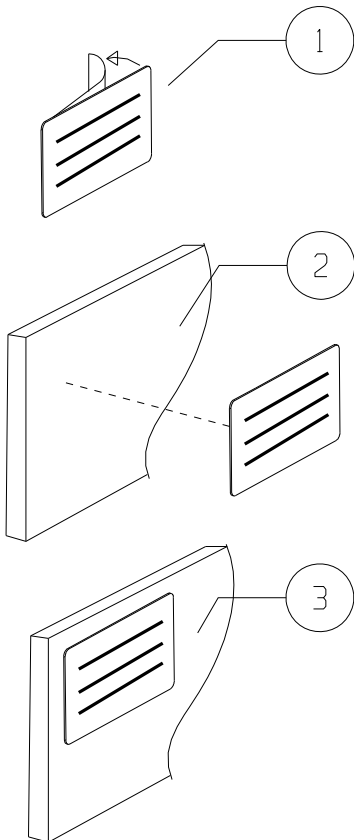
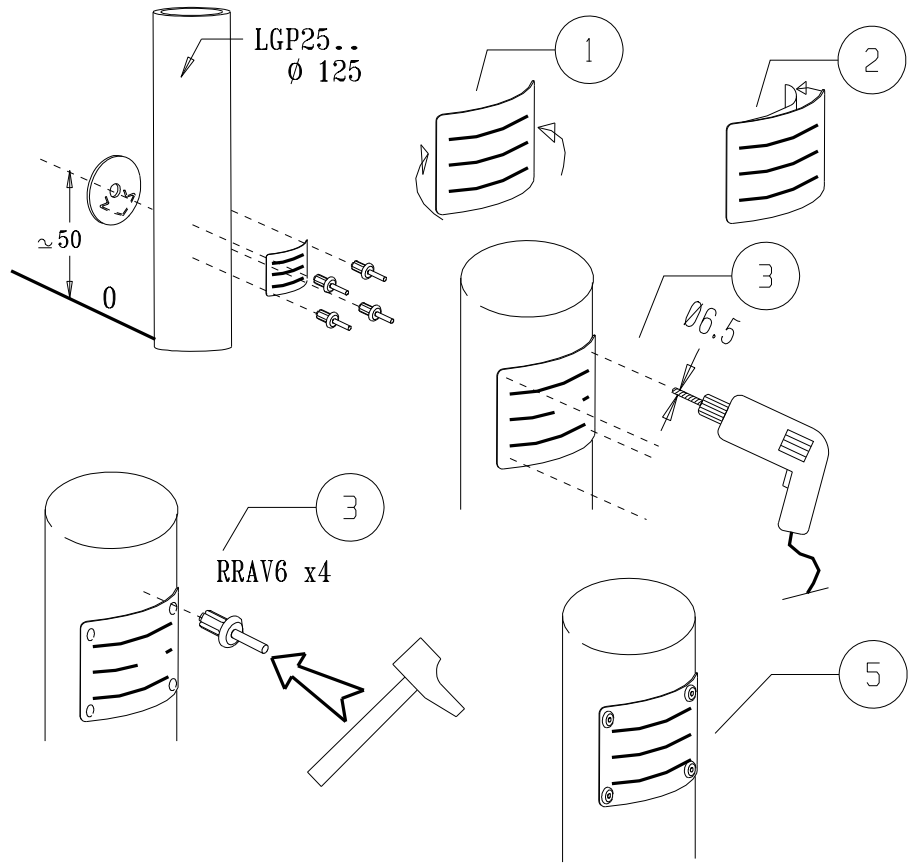

1

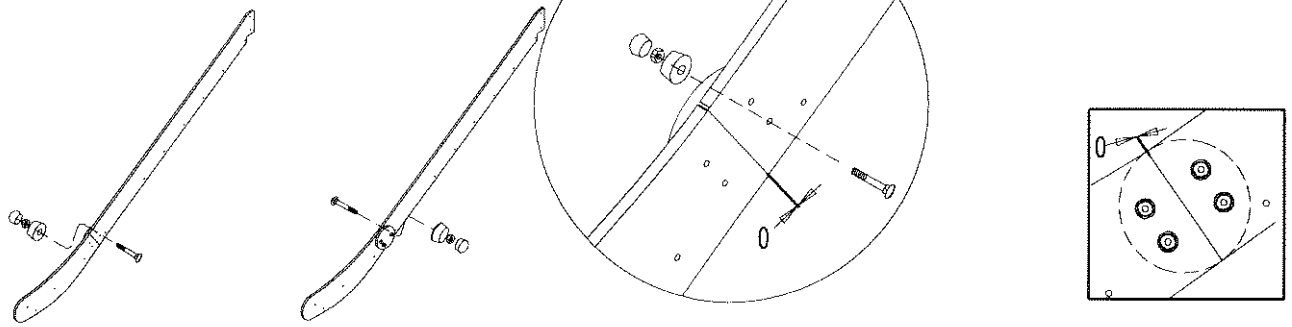

2

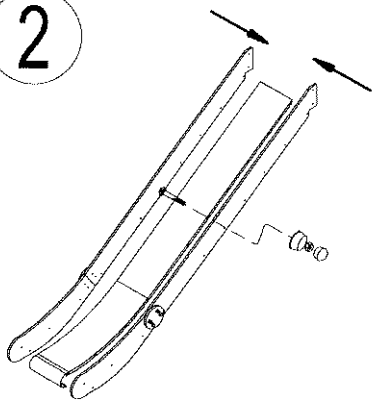

3

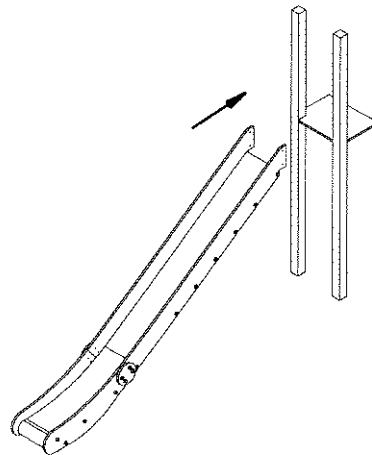

NON
NO

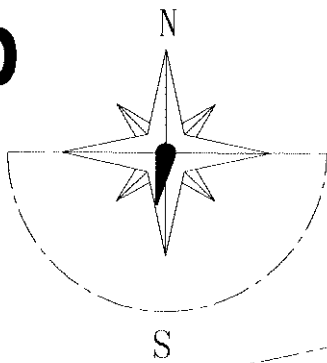

OUI
YES

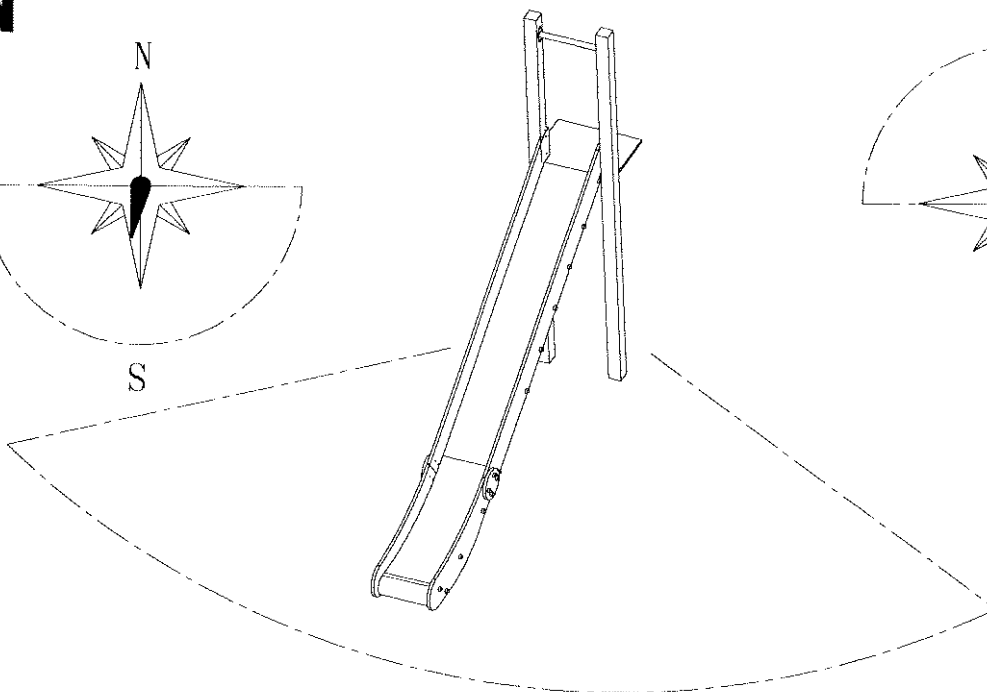
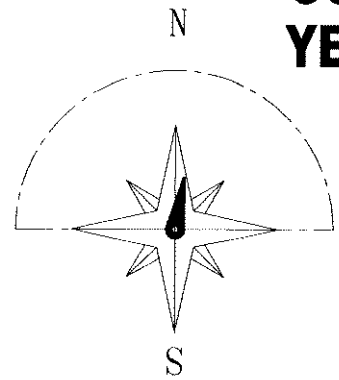

FR

Il est recommandé de ne pas orienter la glissière Sud / Sud Ouest

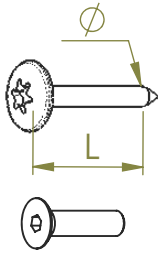

VBT 6 x 30
 ϕ \uparrow L (mm)

VFHC

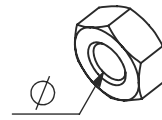

VEC M10
 ϕ

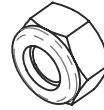

VEF

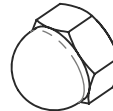

VEB

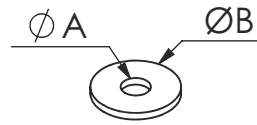

VR6x18
 ϕA ϕB

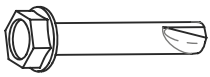

VTHA

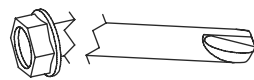

1000 - 1800 RPM

Vitesse de rotation
 Rotation speed

< 14 N.m

Couple de rupture
 Breakage torque

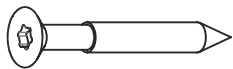

VWT



VGC

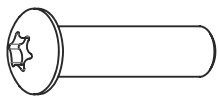

VCBHC

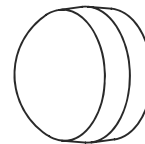

M10 440N

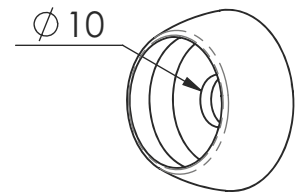

M10 310 N

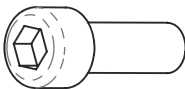

VBTR

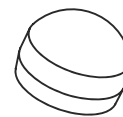

M8440N

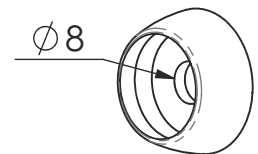

M8310N

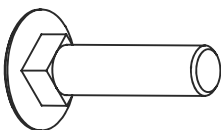

VTRCC

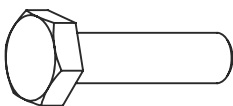

VTH

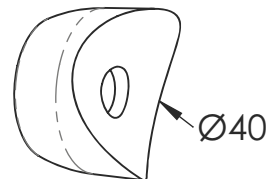

MI2503

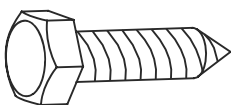

VTF

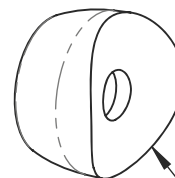

MI2701

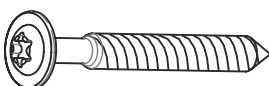

VBT

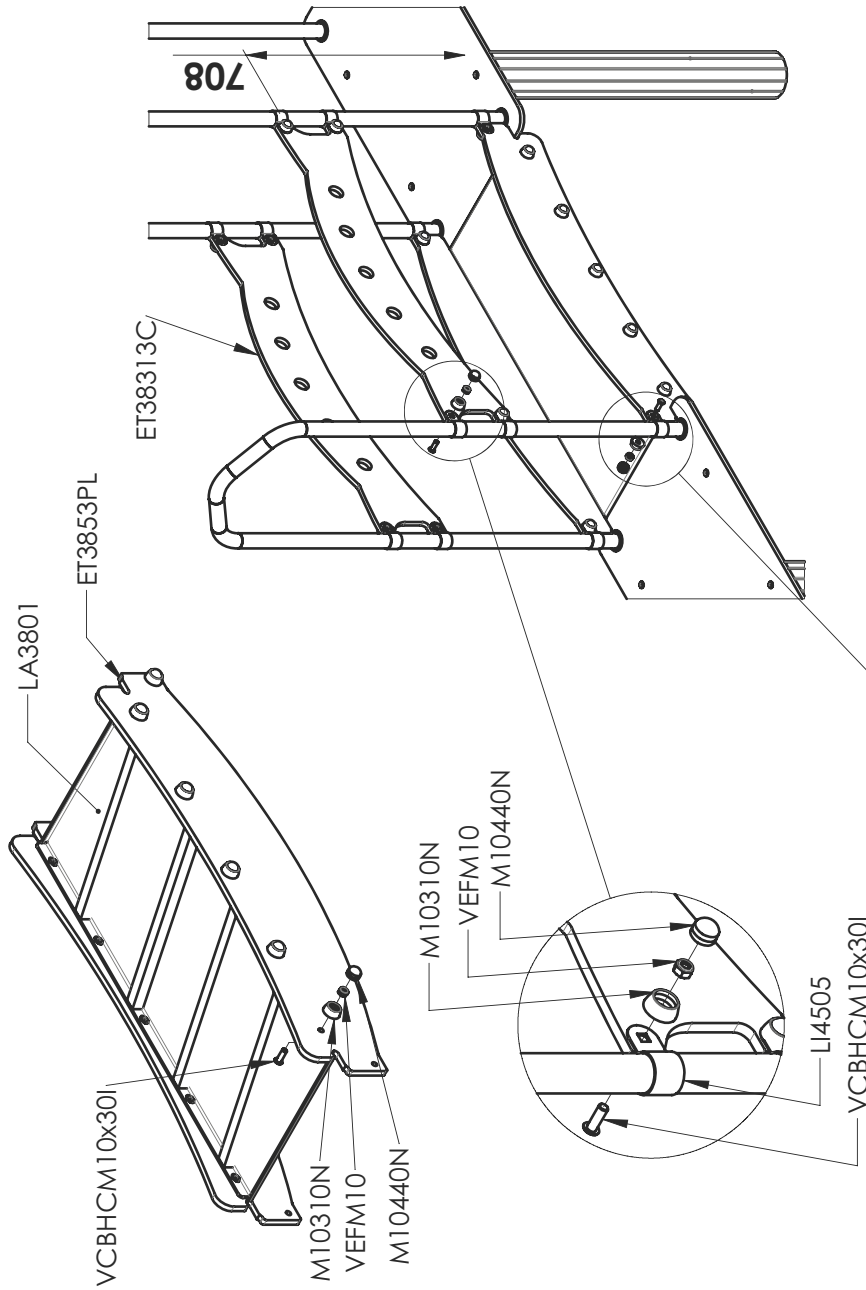

ET38313C

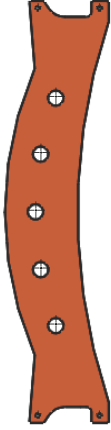

ET3853PL



LA3801

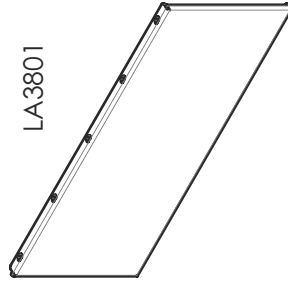

OK

NO OK

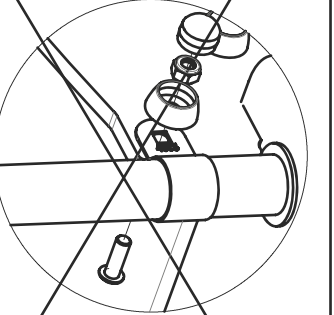
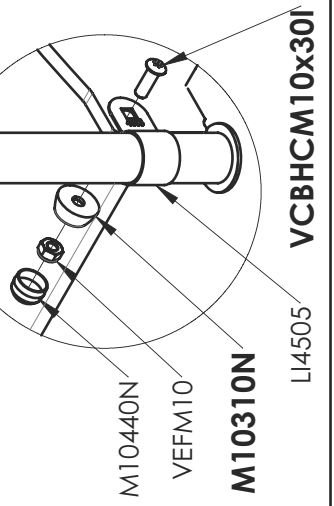

LI4505



ET38313C	2
ET3853PL	2
LA3801	1
LI4505	12
M10310N	22
M10440N	22
VCBHCM10x30I	22
VEFM10	22

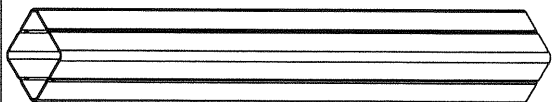

1



VCBHC8*30I
X2

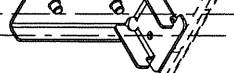

2

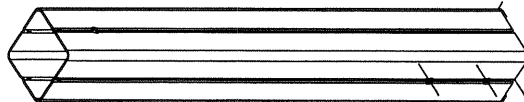

VCBHC10*30I
X2

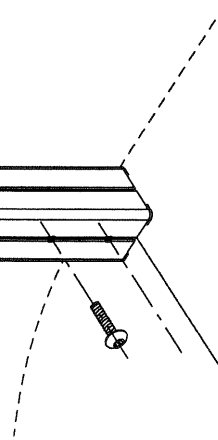

LGP3834

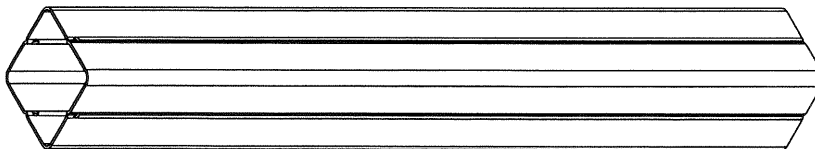

LG3812

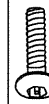
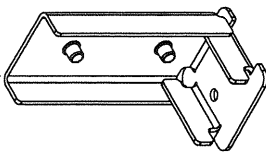

VCBHC10X30I

2

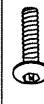

VCBHC8X30I

2

G38106A

HT 1370mm

1 / 1

01/10/2017

Proteclic

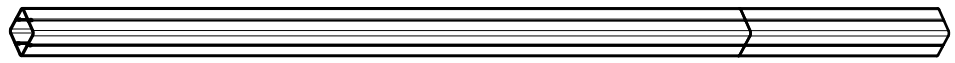
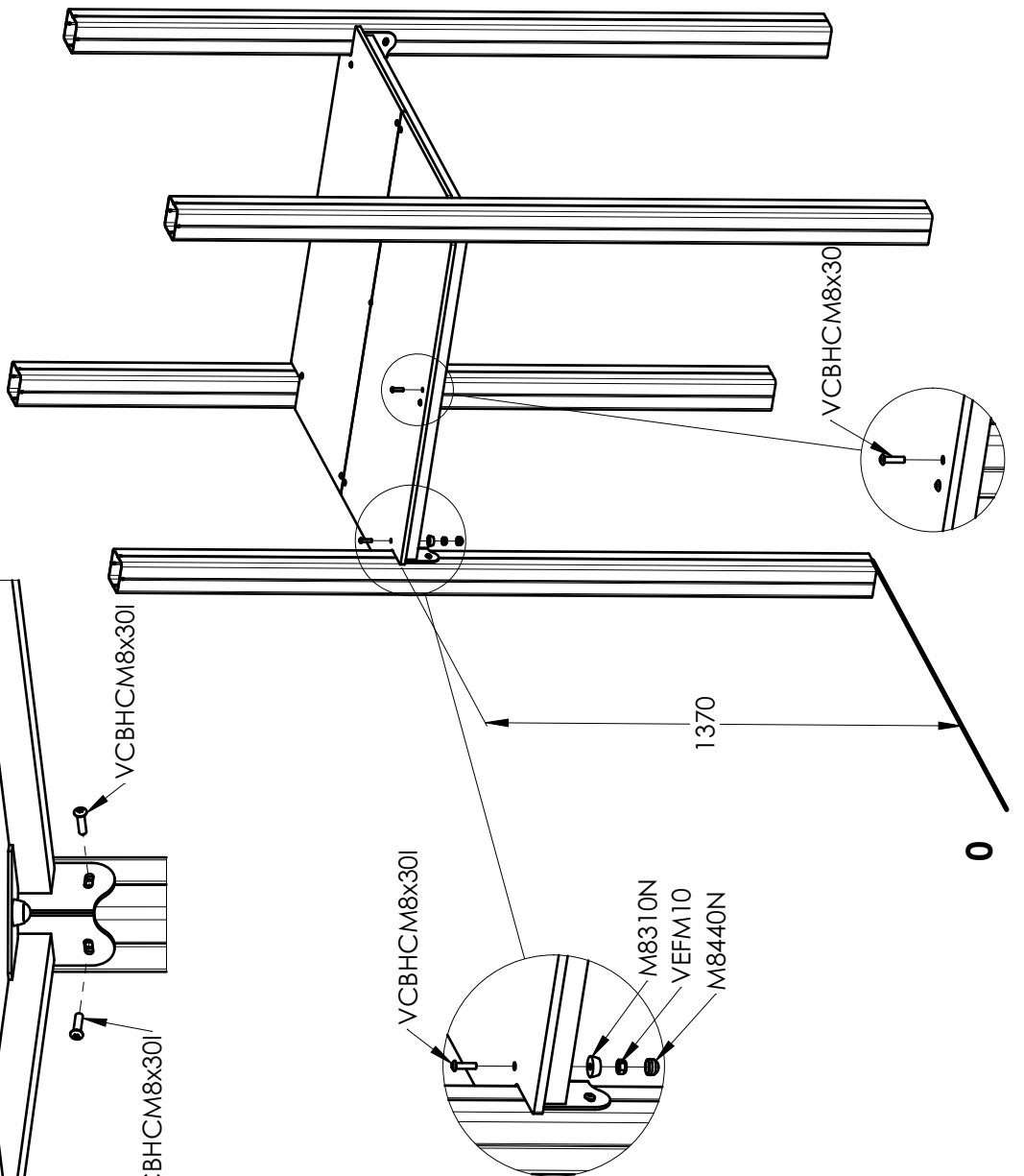
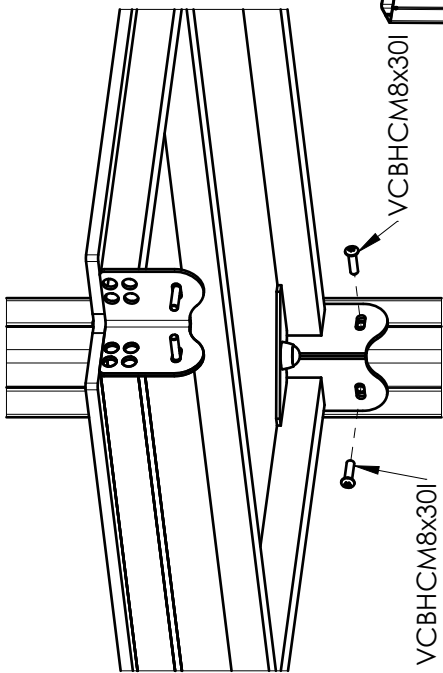

U3849A

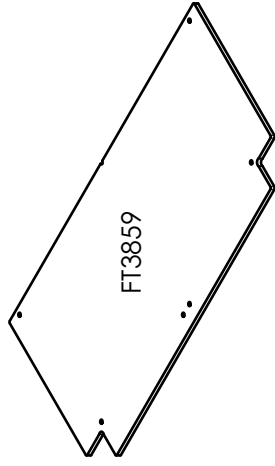
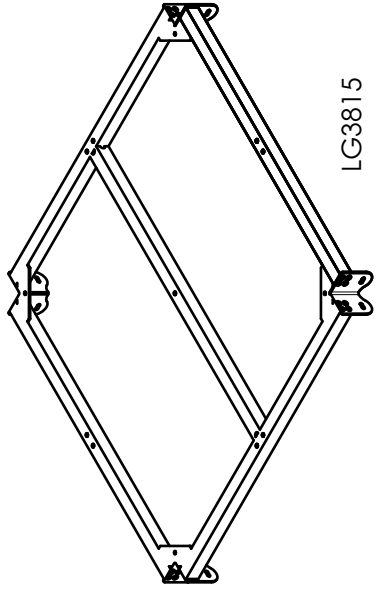

Réf	Qté
FT3859	2
LG3815	1
M8310N	4
M8440N	4
U3849A	2
VC8HC8x30I	21
VEFM10	4

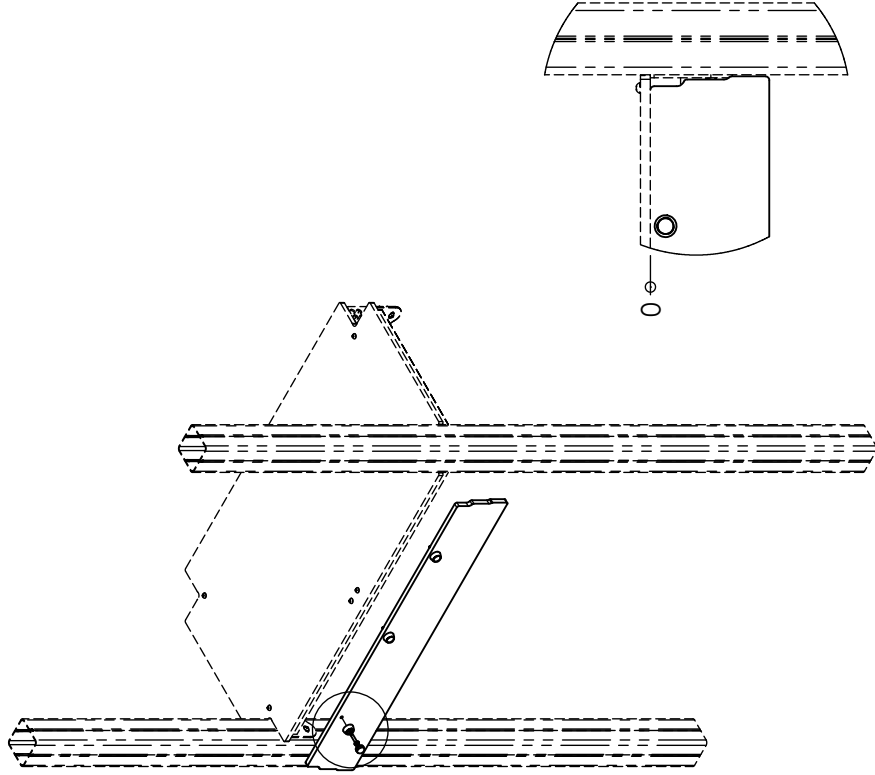
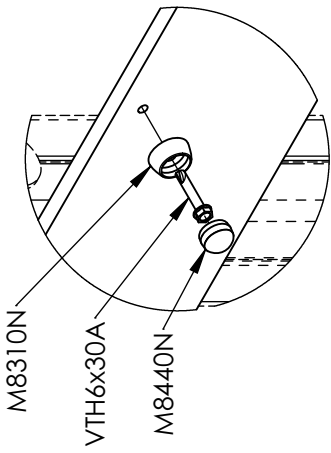

ET3867

Réf	Qté
ET3867PL	1
M8310N	3
M8440N	3
VTH6x30A	3

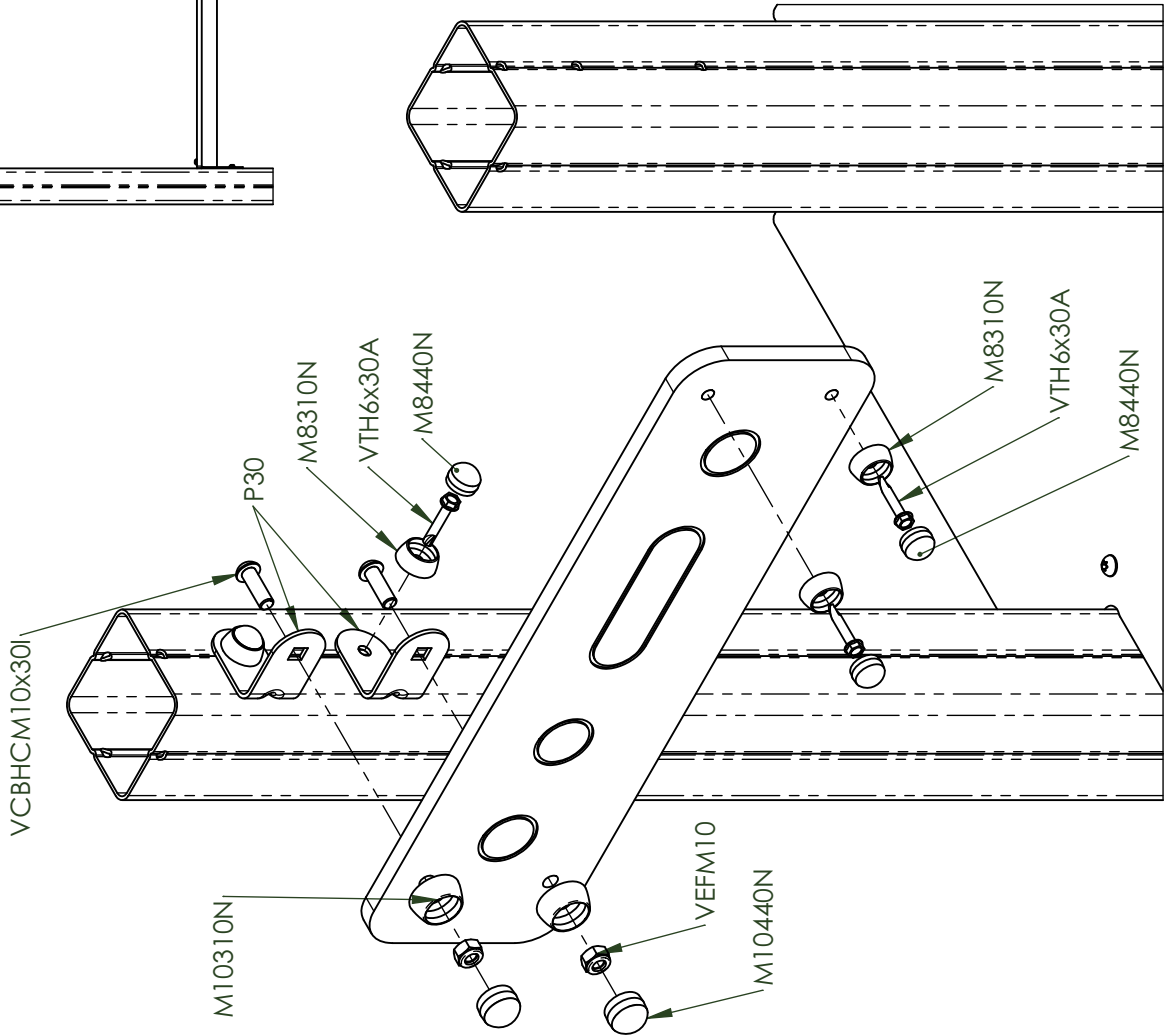
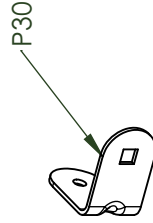
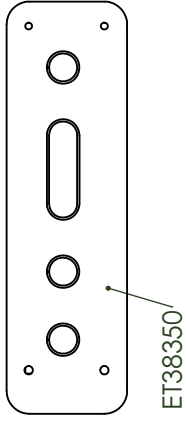
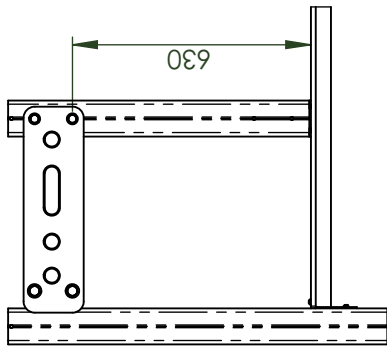

Réf	Qté
M8310N	4
M8440N	4
M10310N	2
M10440N	2
P30	2
VCBHC10x30I	2
VEFM10	2
VTH6x30A	4
ET38350C	1

M8310N
VTH6*30A
M8440N

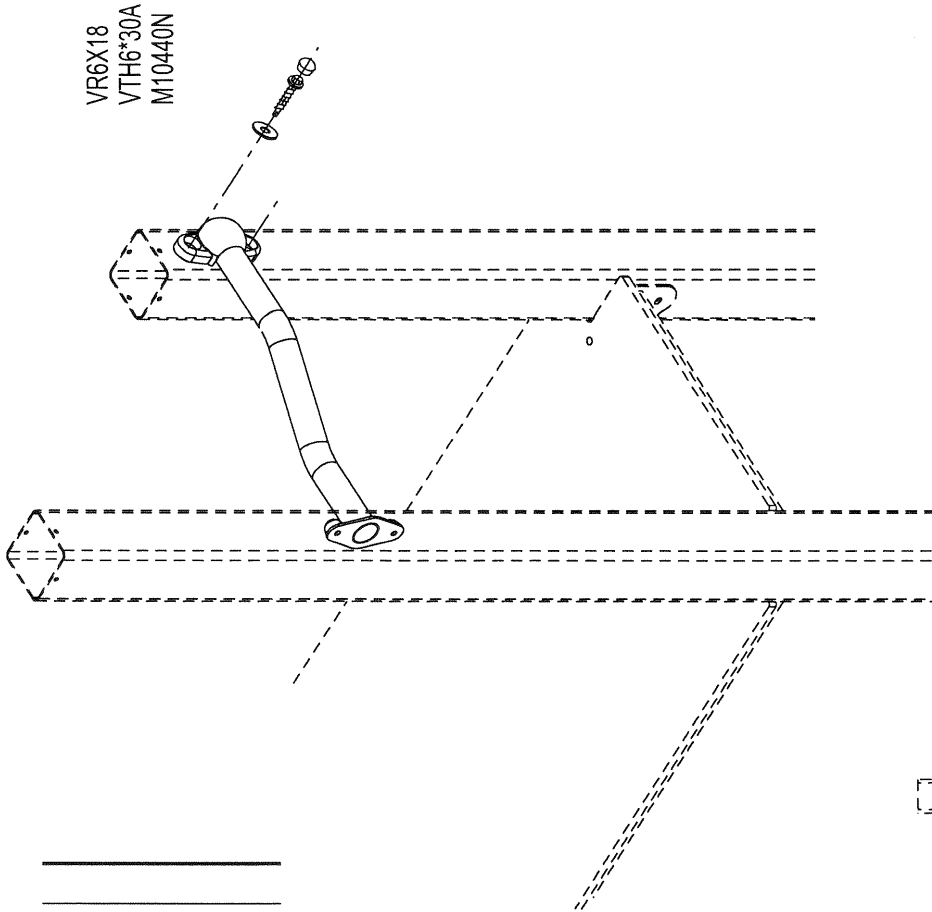
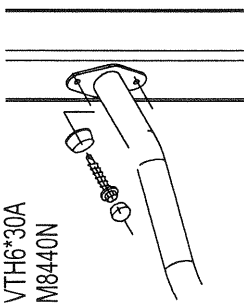

VR6X18
VTH6*30A
M10440N

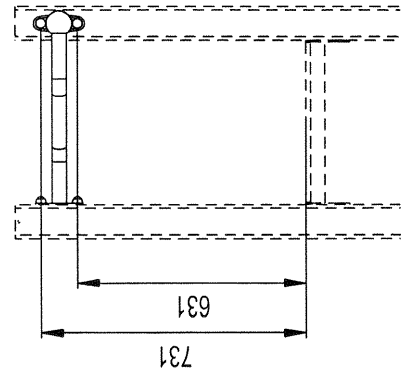
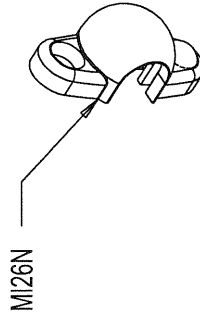
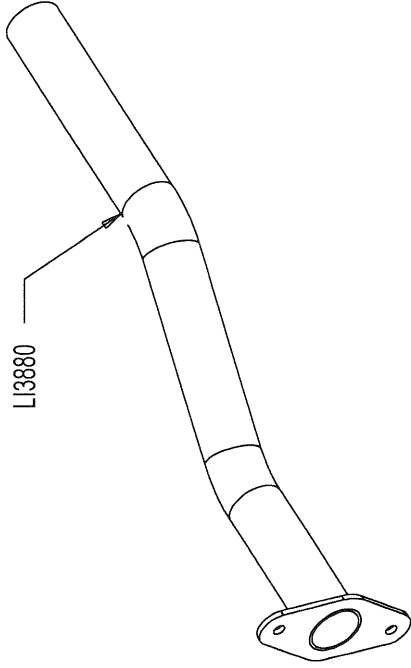

	VR6X18	2
	VTH6X30A	4
	M8440N	2
	M8310N	2
	M10440N	2

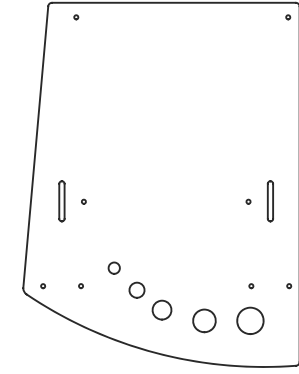
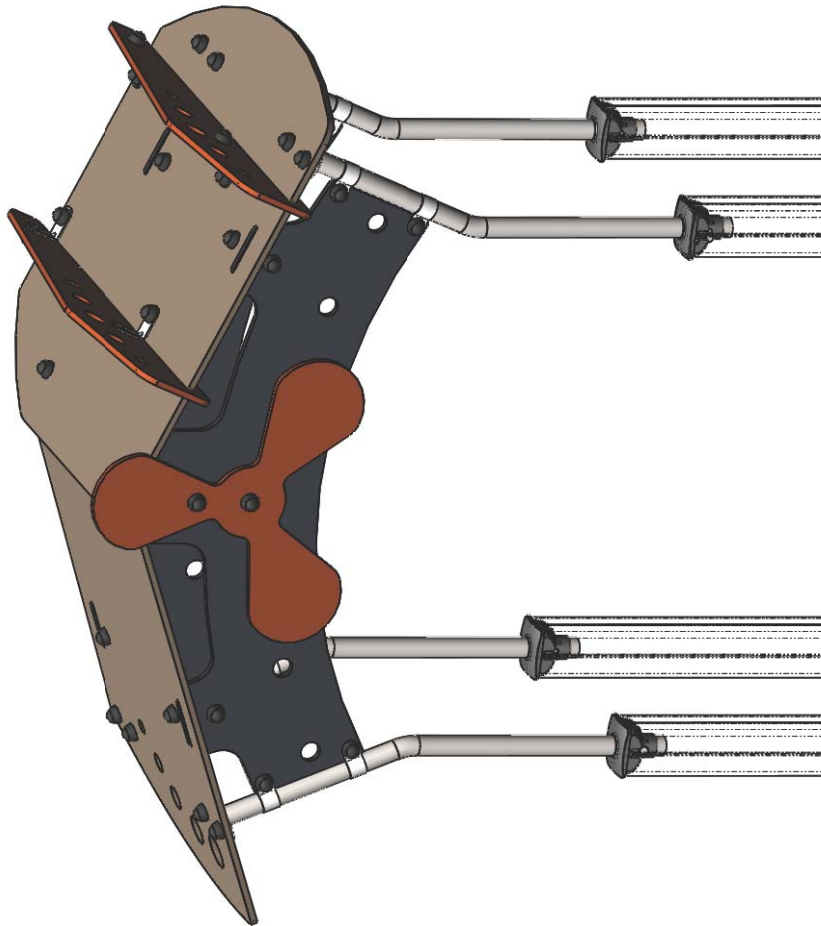

ET38357

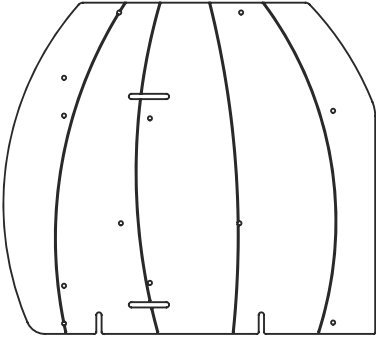

ET38358

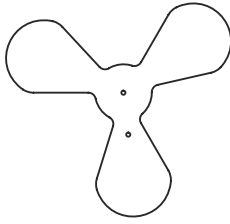

ET38304

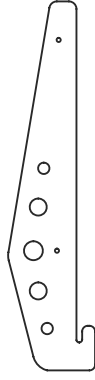

ET38359

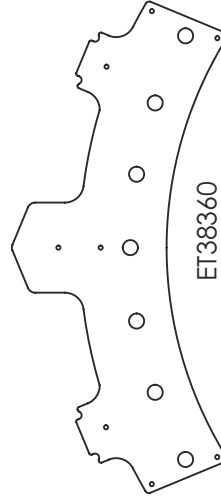

ET38360



P13



LI4505

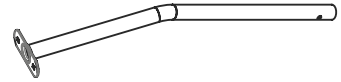

LI38300



P135



LAP3800

Réf	Qté
ET38304C	1
ET38357PL	1
ET38358PL	1
ET38359C	2
ET38360GA	2
LAP3800	4
LI38300	4
M10310N	42
M10440N	42
MU901	2
P13	8
P135	2
VCBHCM6x25I	15
VCBHCM10x30I	38
VEFM10	44
VTH10x60	4
VTH10x120	2
LI4505	8

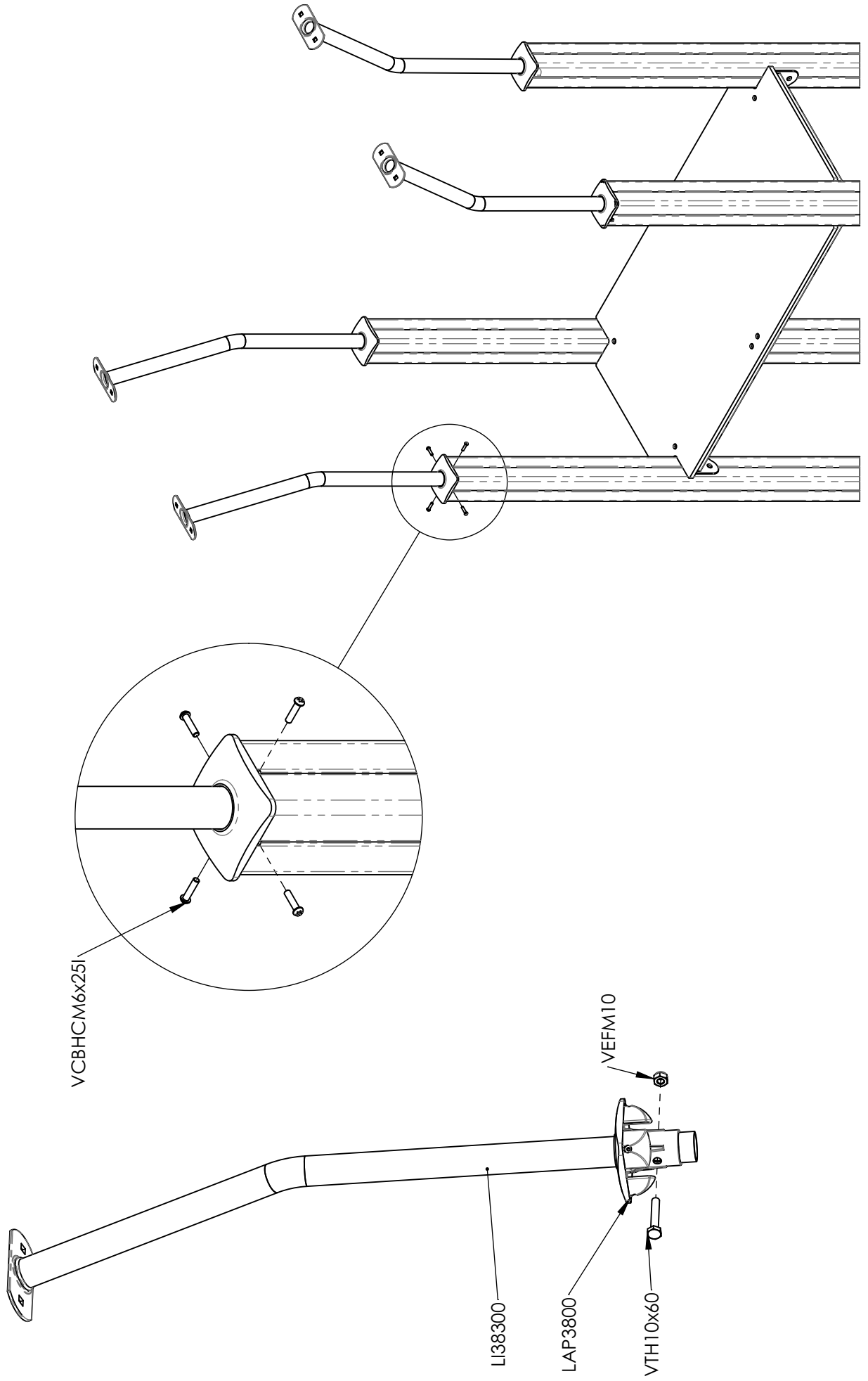

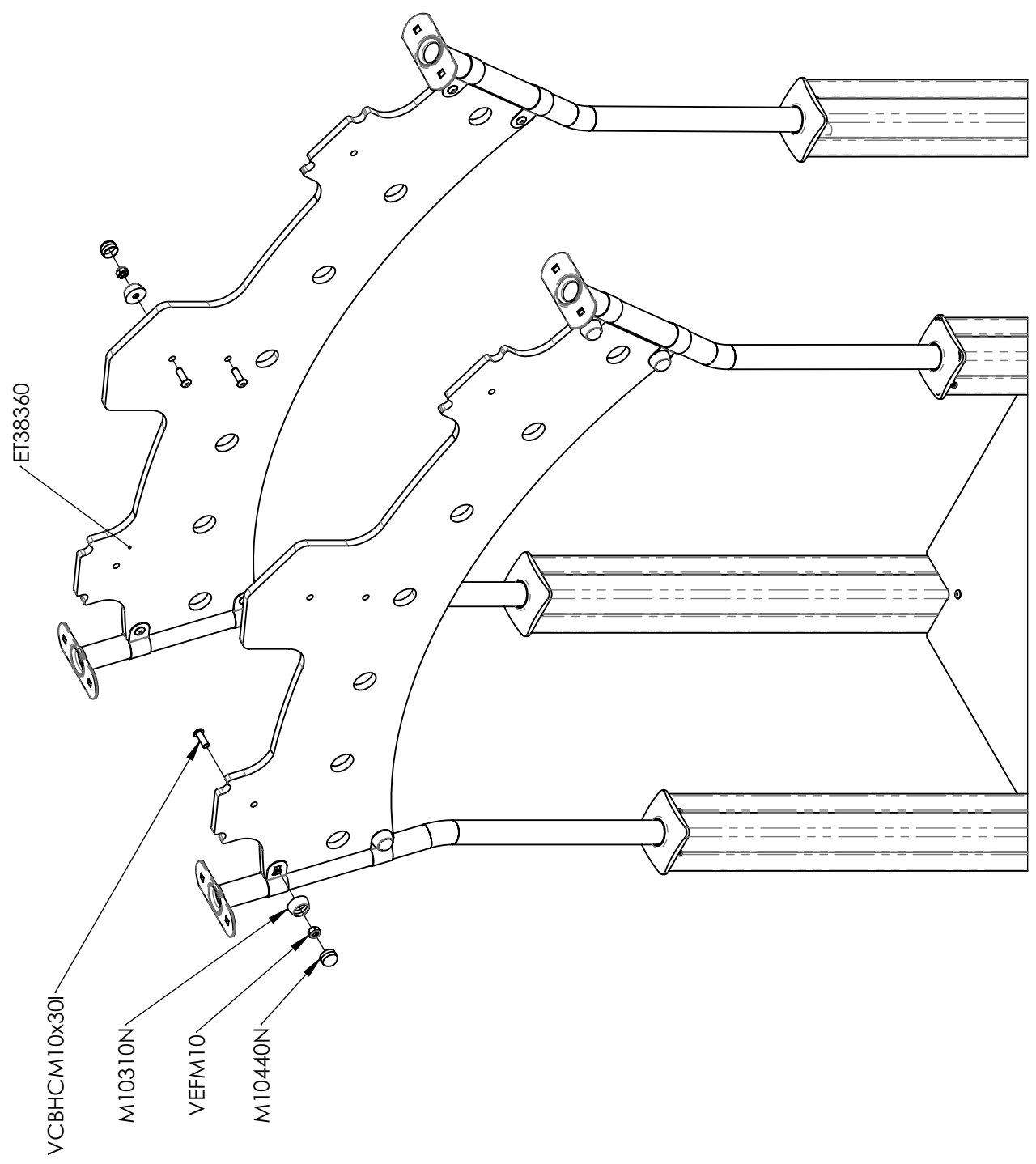

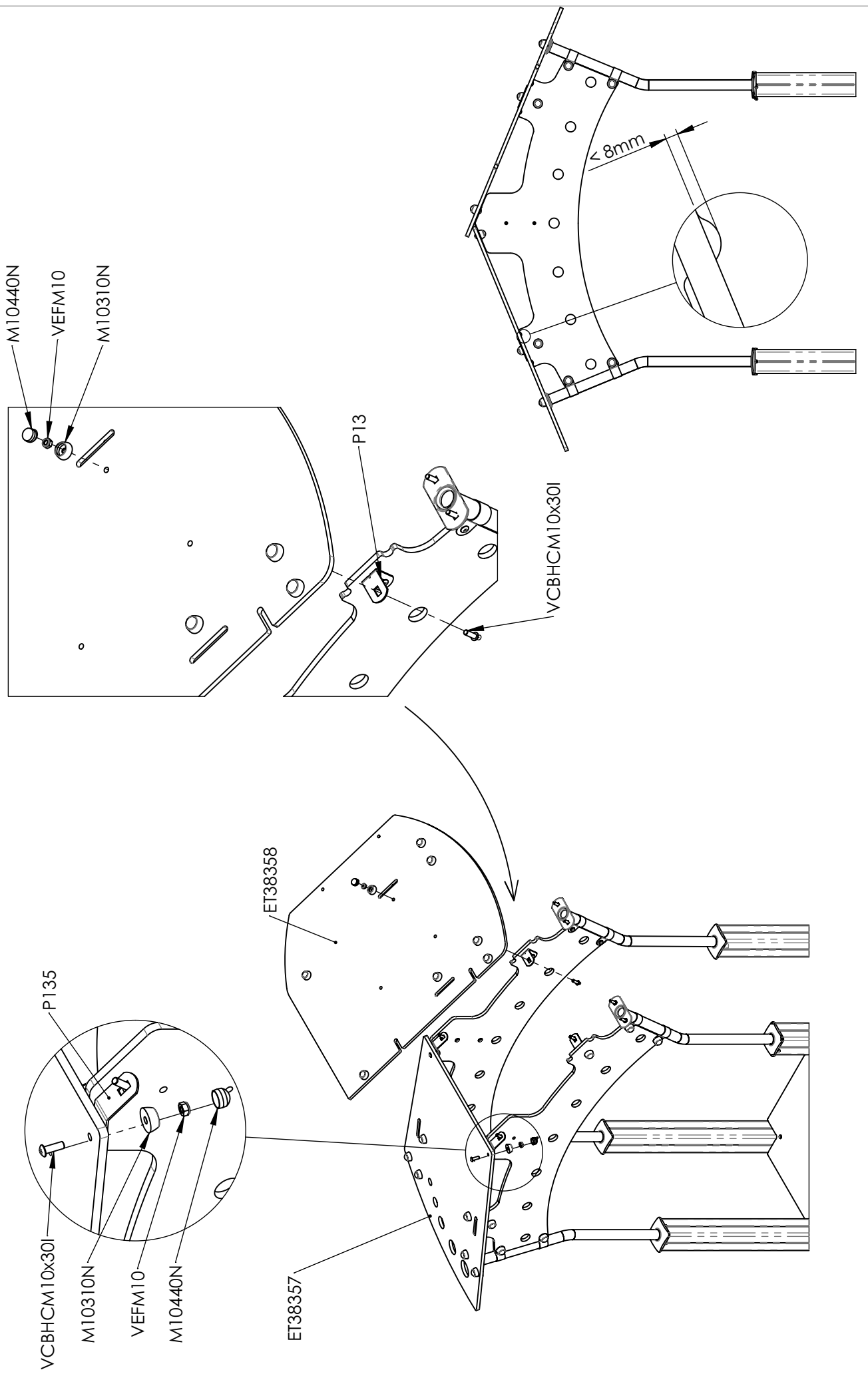

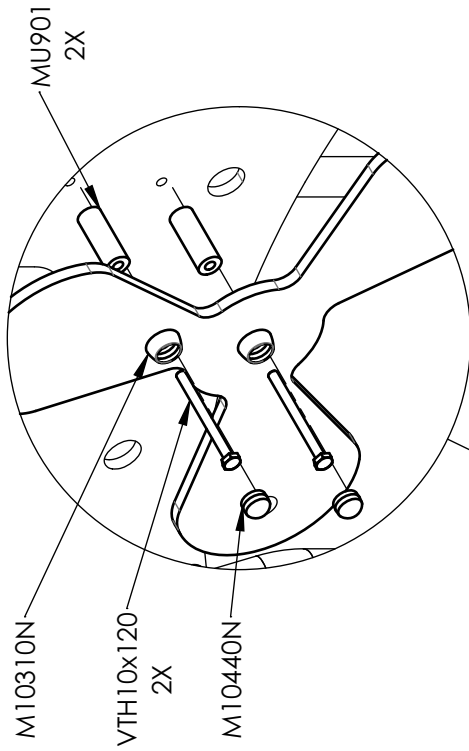

M10440N
VEFM10
M10310N

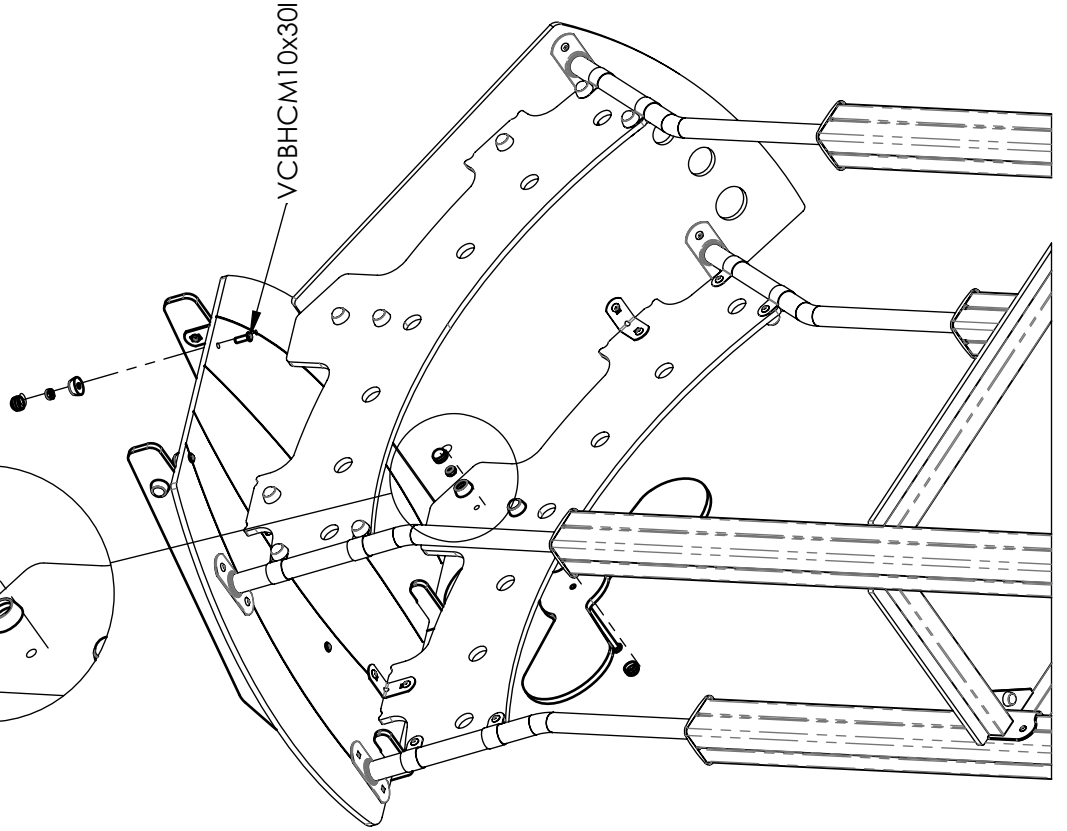
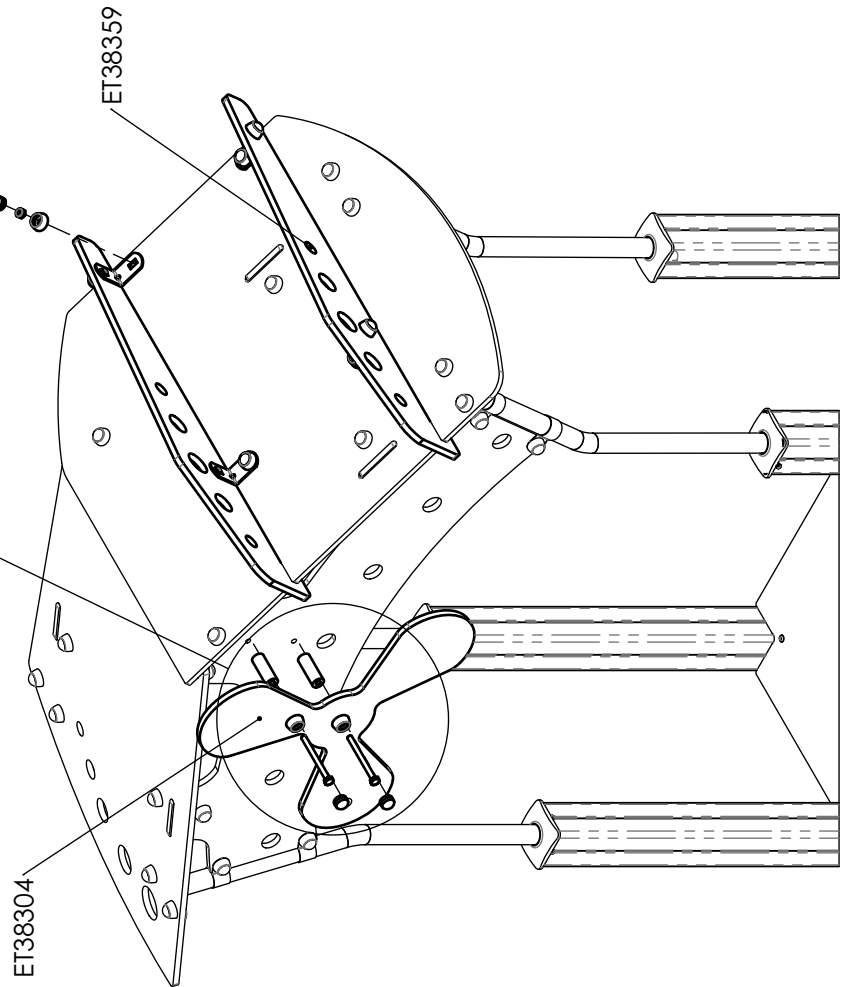

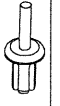
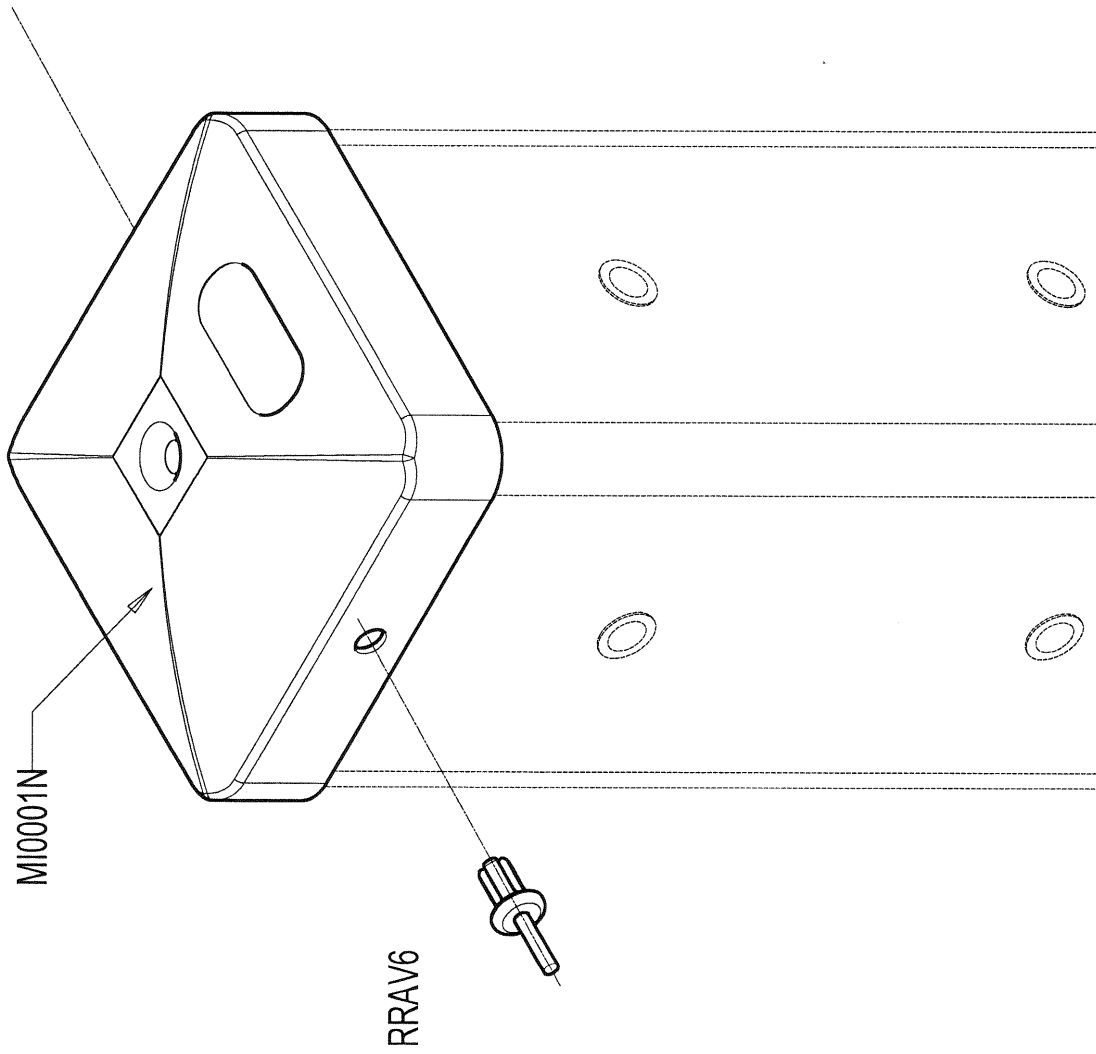

RRAV6

2

1

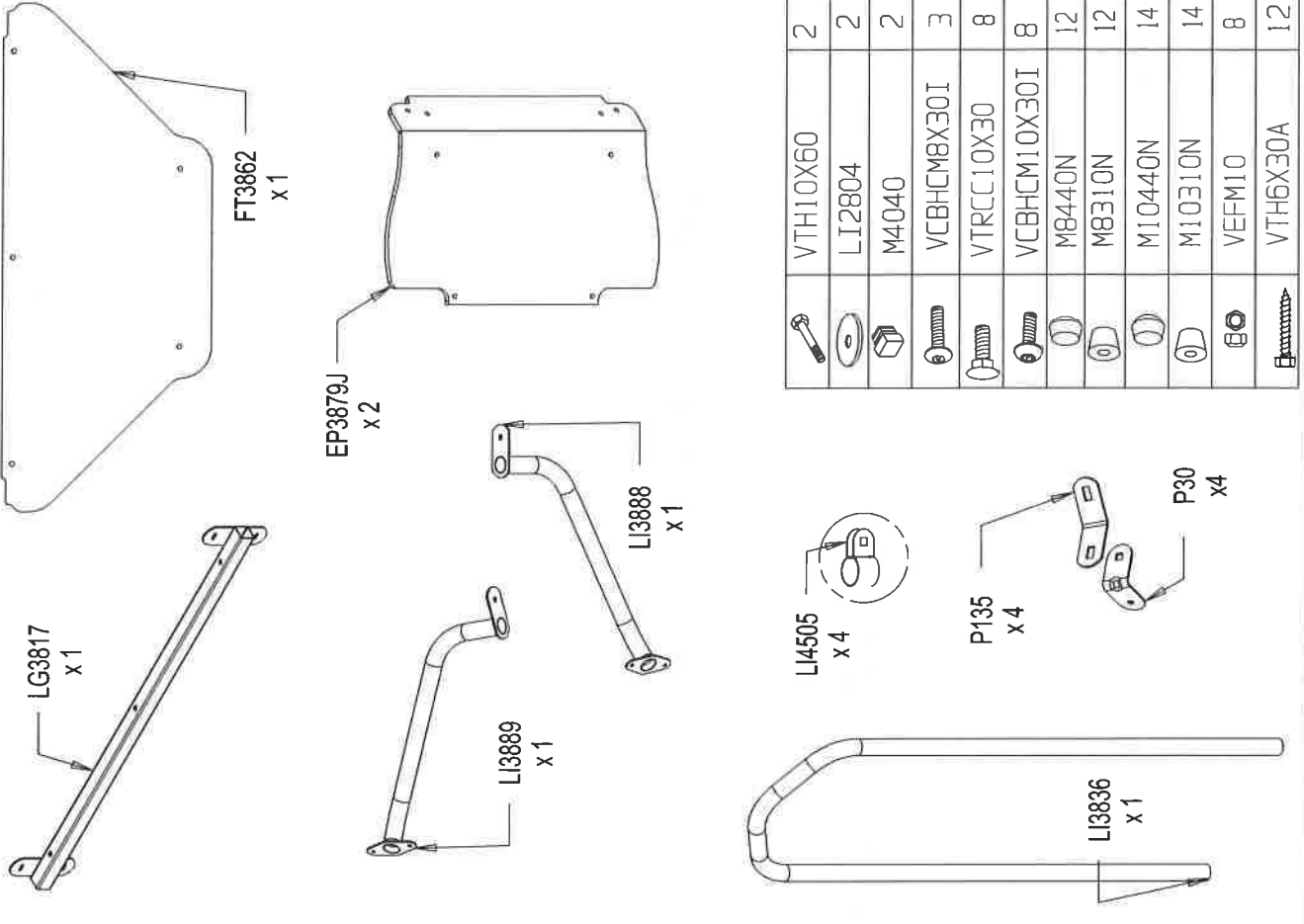

	VTH10X60	2
	LI2804	2
	M4040	2
	VCBHCM8X30I	3
	VTRCC10X30	8
	VCBHCM10X30I	8
	M8440N	12
	M8310N	12
	M10440N	14
	M10310N	14
	VEFM10	8
	VTH6X30A	12

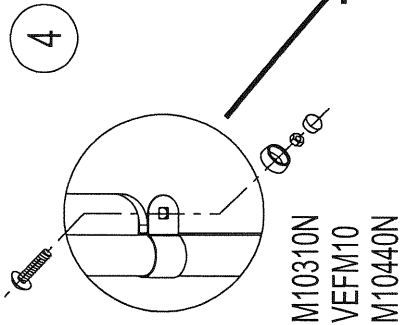
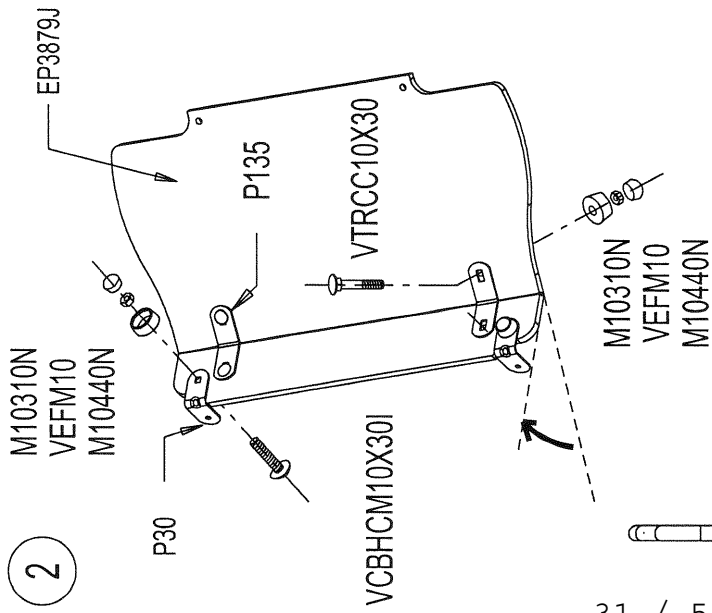

VCBHCM10X30I

4

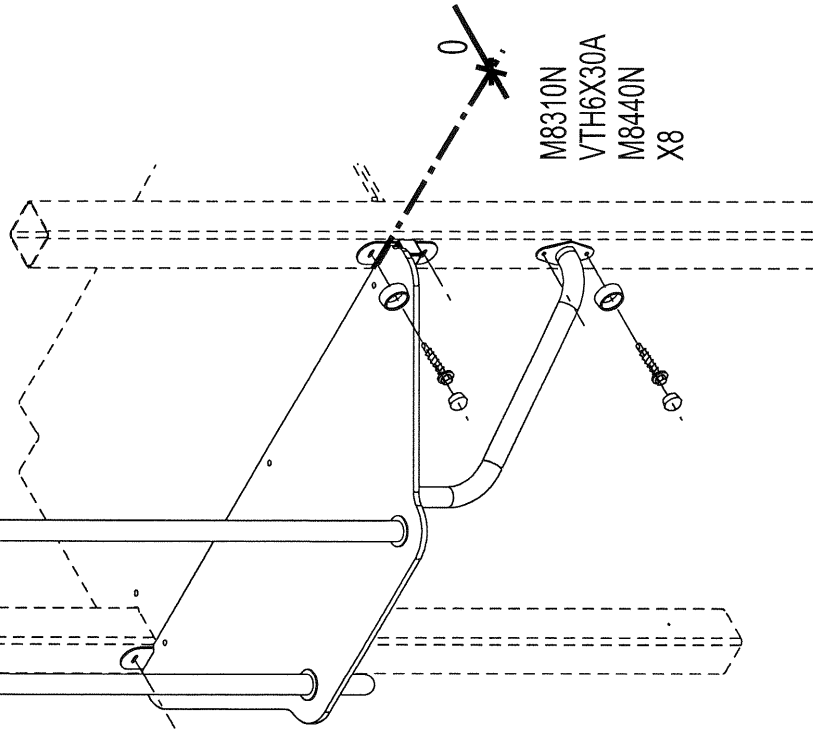
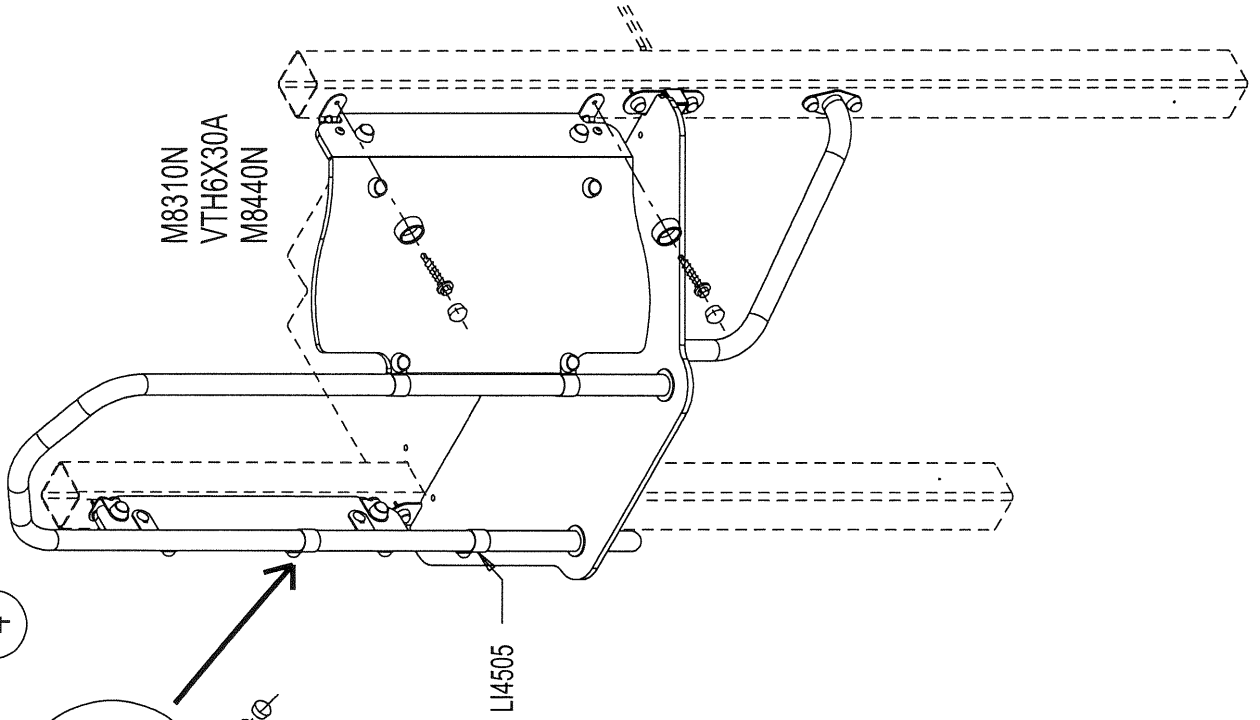

VCBHC10X30I

4

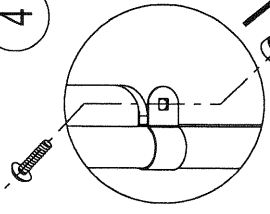

M10310N
VEFM10
M10440N

M8310N
VTH6X30A
M8440N

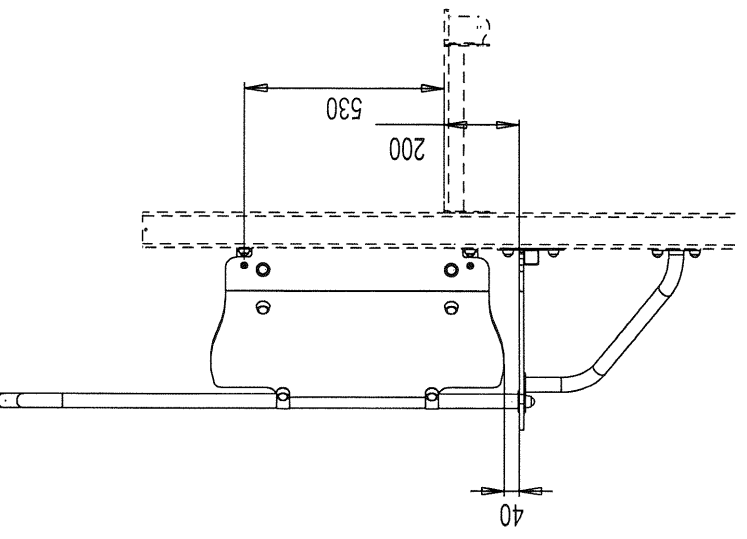

3

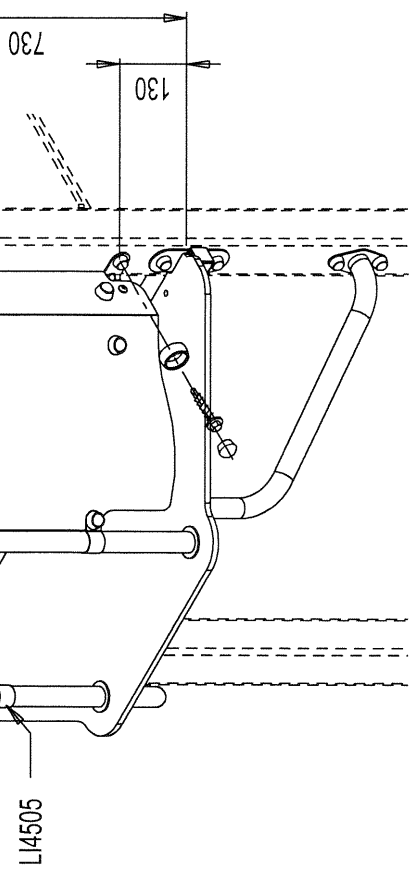
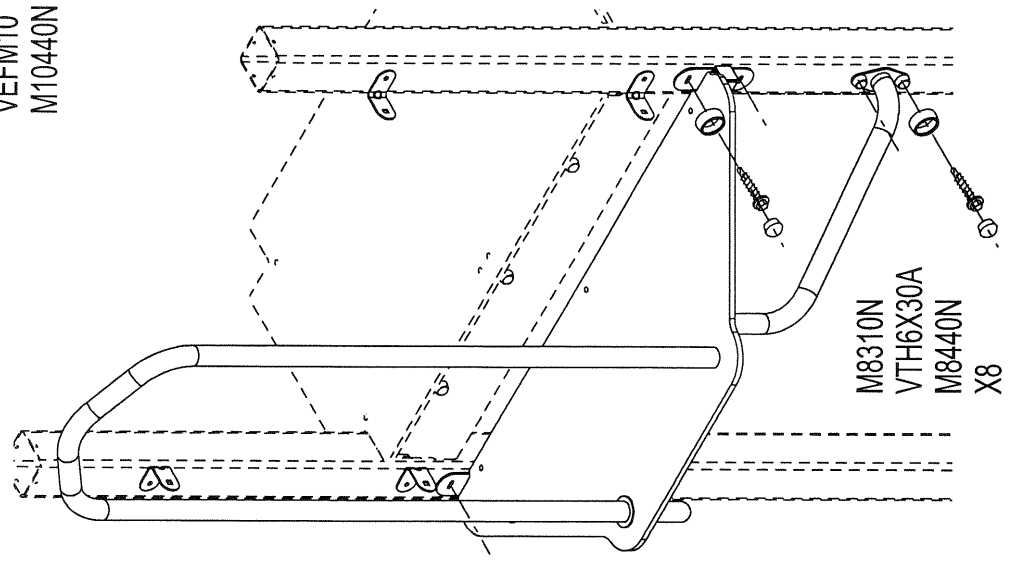

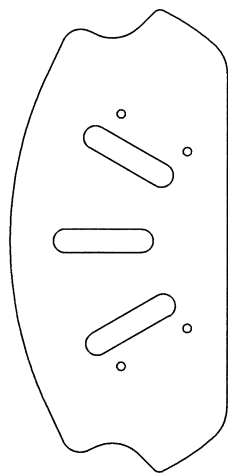
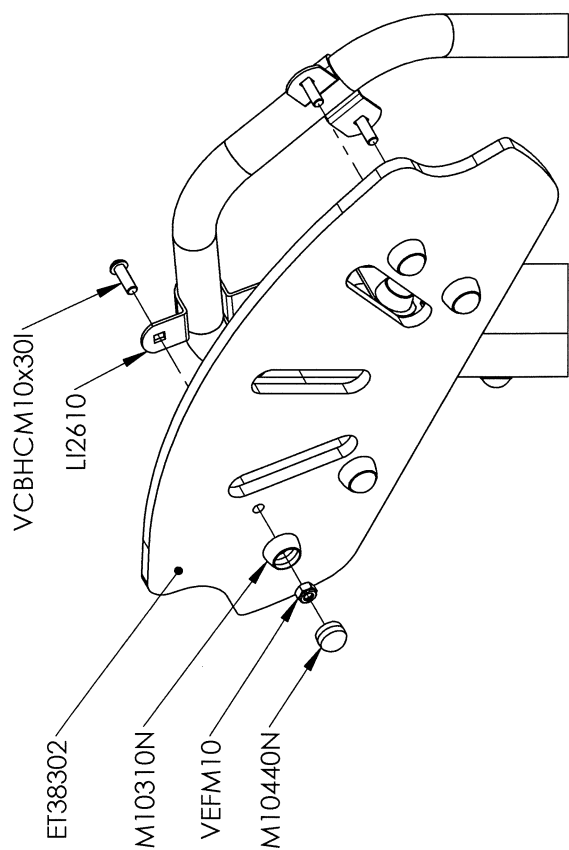

ET38302

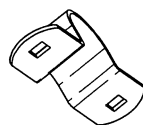

LI2610

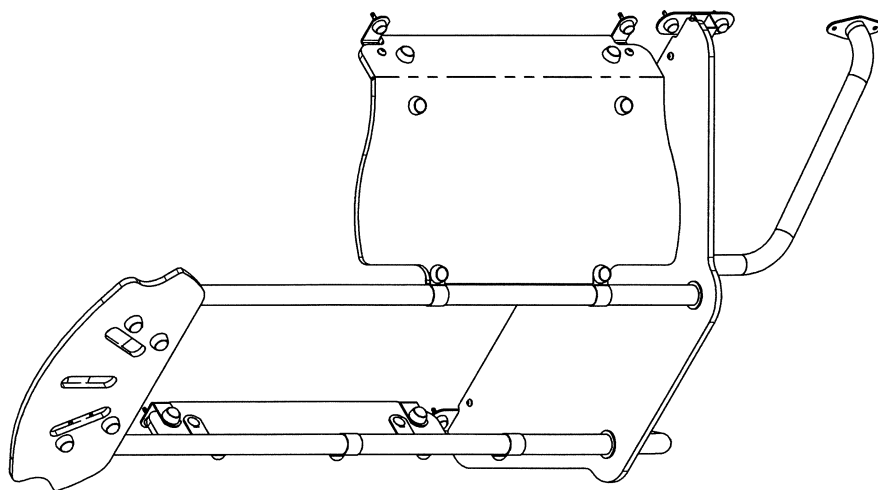

Réf	Qté
ET38302GA	1
LI2610	2
M10310N	4
M10440N	4
VCBHCM10x30I	4
VEFM10	4

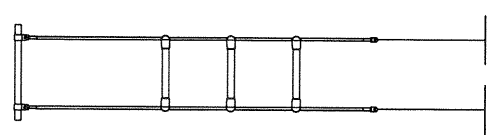
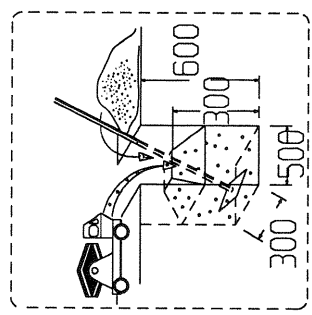
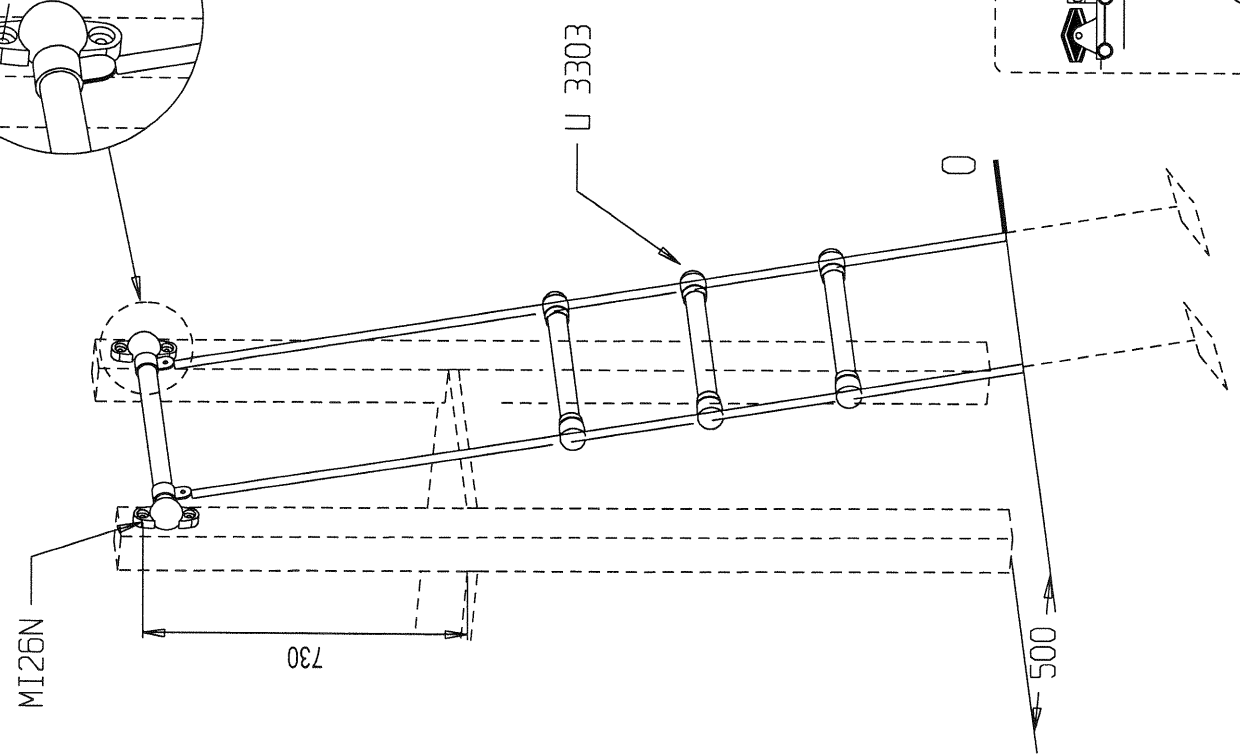
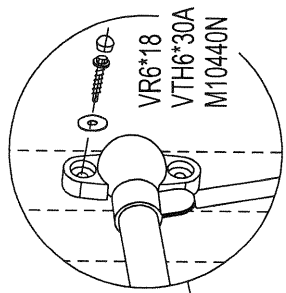

U 3303 x 1

	VTH6*30A	4
	M10440N	6
	MI26N	2
	VR6*18	4

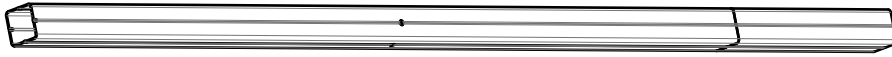
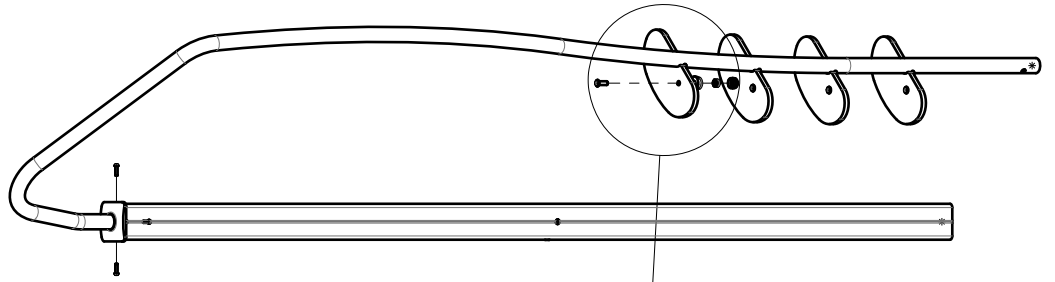
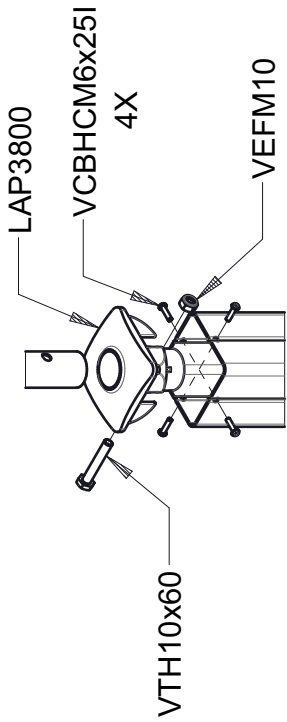

U3853A

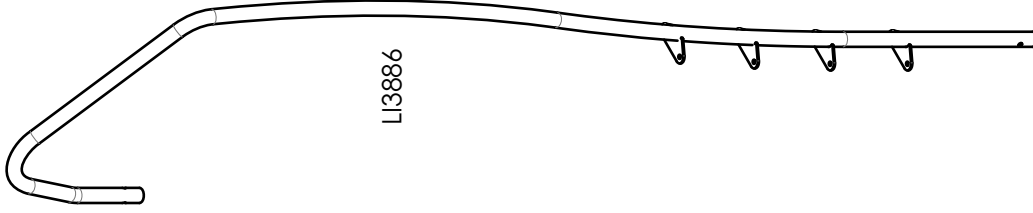

LI3886



FT2670



LAP3800

Réf	Qté
FT2670	4
LAP3800	1
LI3886	1
M10310N	8
M10440N	8
U3853A	1
VCBHCM6x25I	4
VCBHCM10x30I	8
VEFM10	9
VTH10x60	1

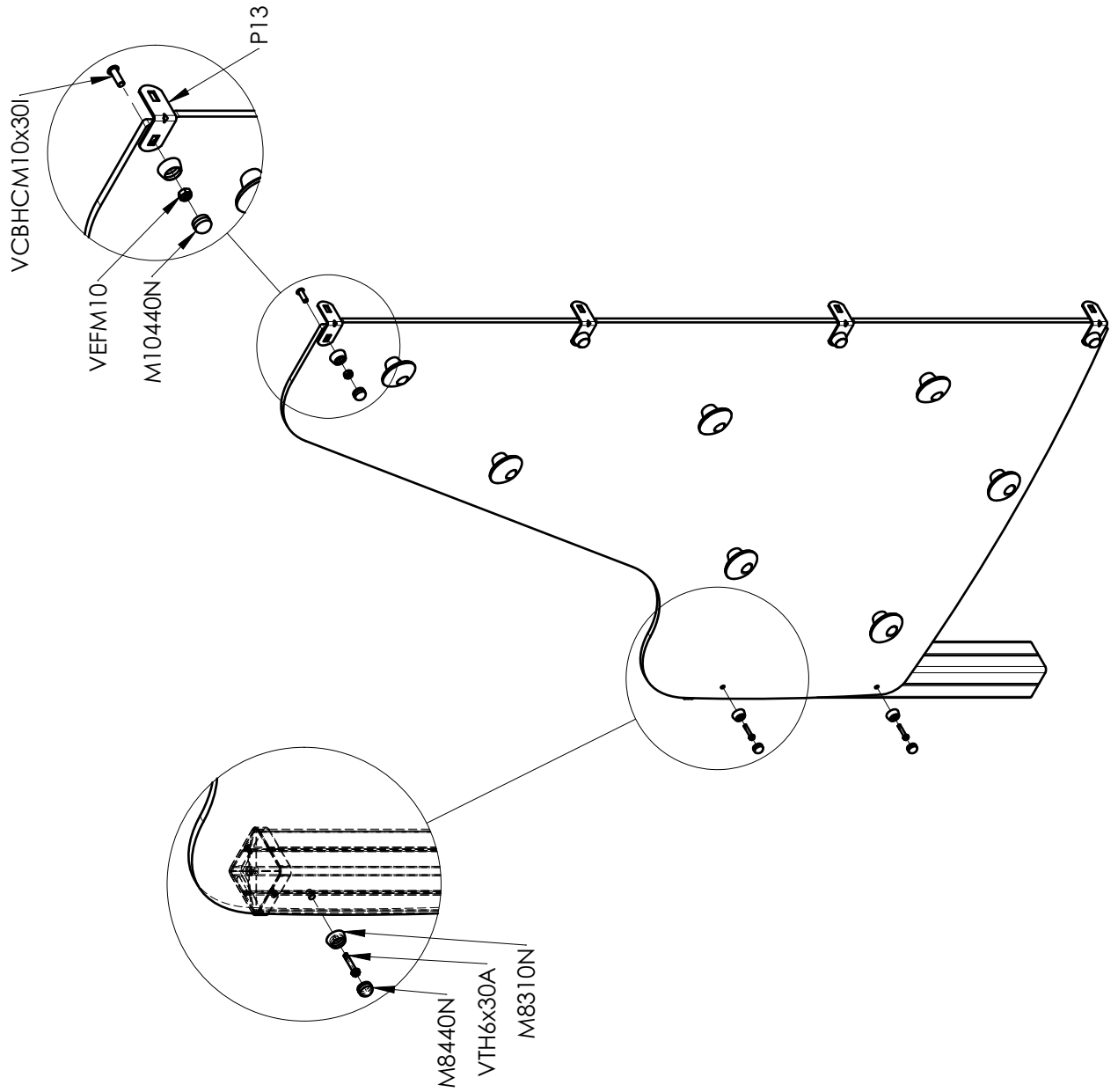

U3853A



LGP3835A

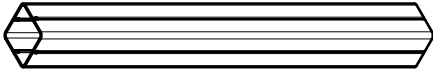

MI0001N



P13

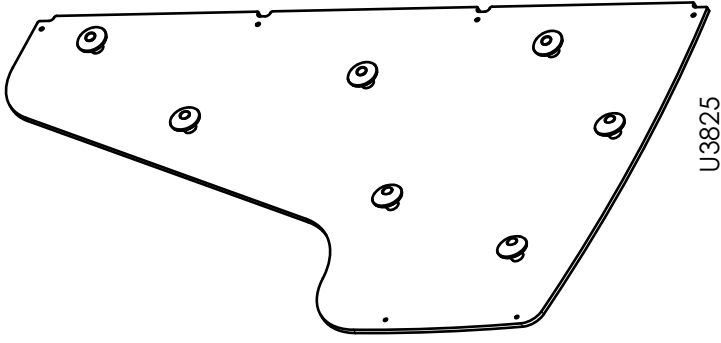

U3825

Réf	Qté
LGP3835A	1
M8310N	6
M8440N	6
M10310N	4
M10440N	4
MI0001N	2
P13	4
RRAV6	4
U3825	1
U3853A	1
VCBHCM8x30I	1
VCBHCM10x30I	4
VEFM10	4
VTH6x30A	6

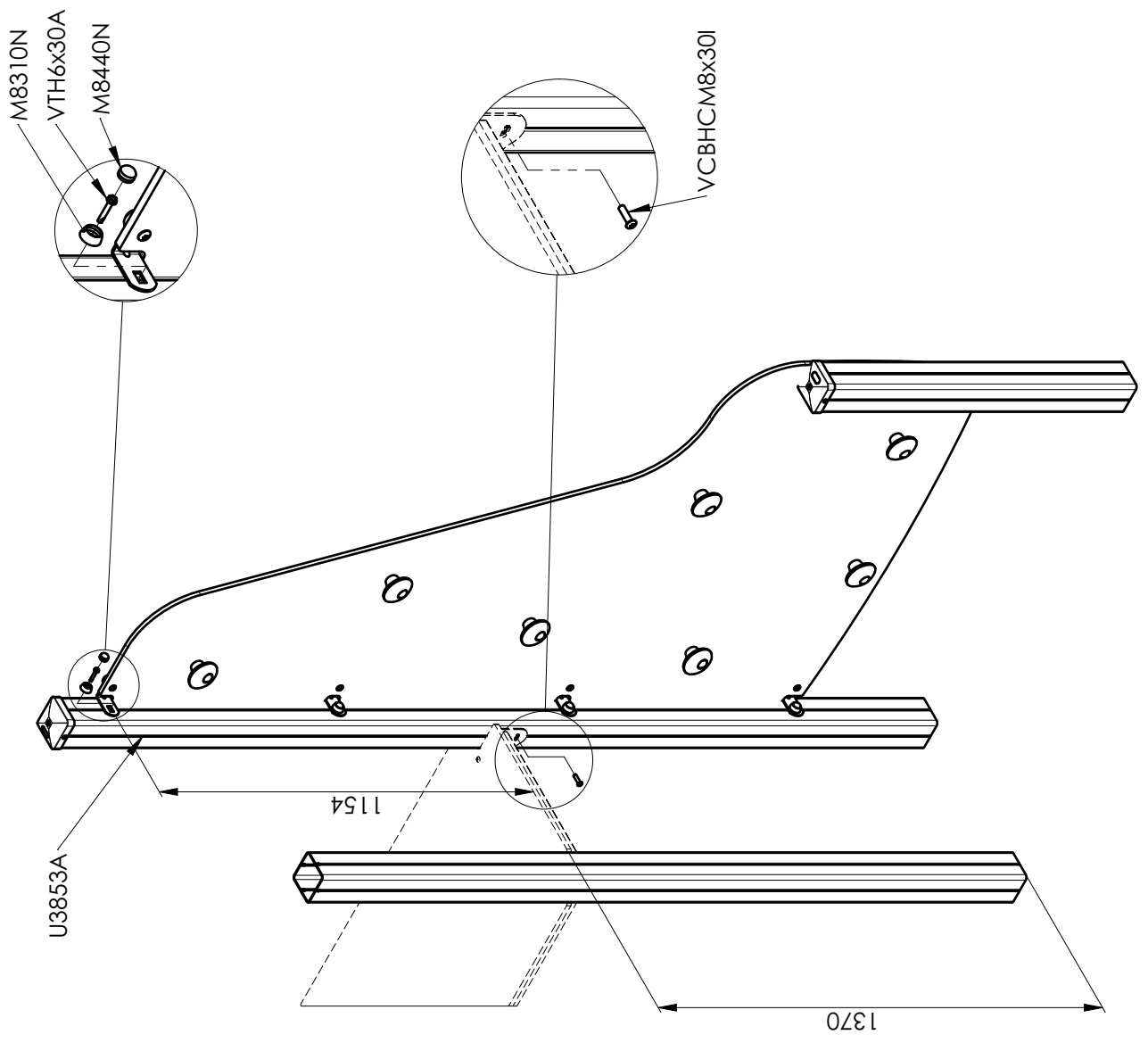

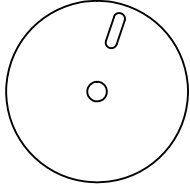
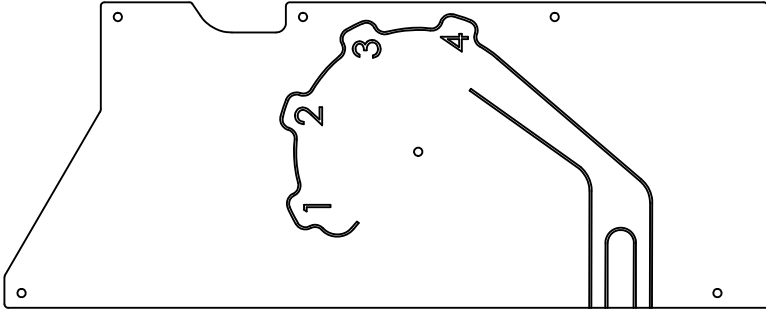
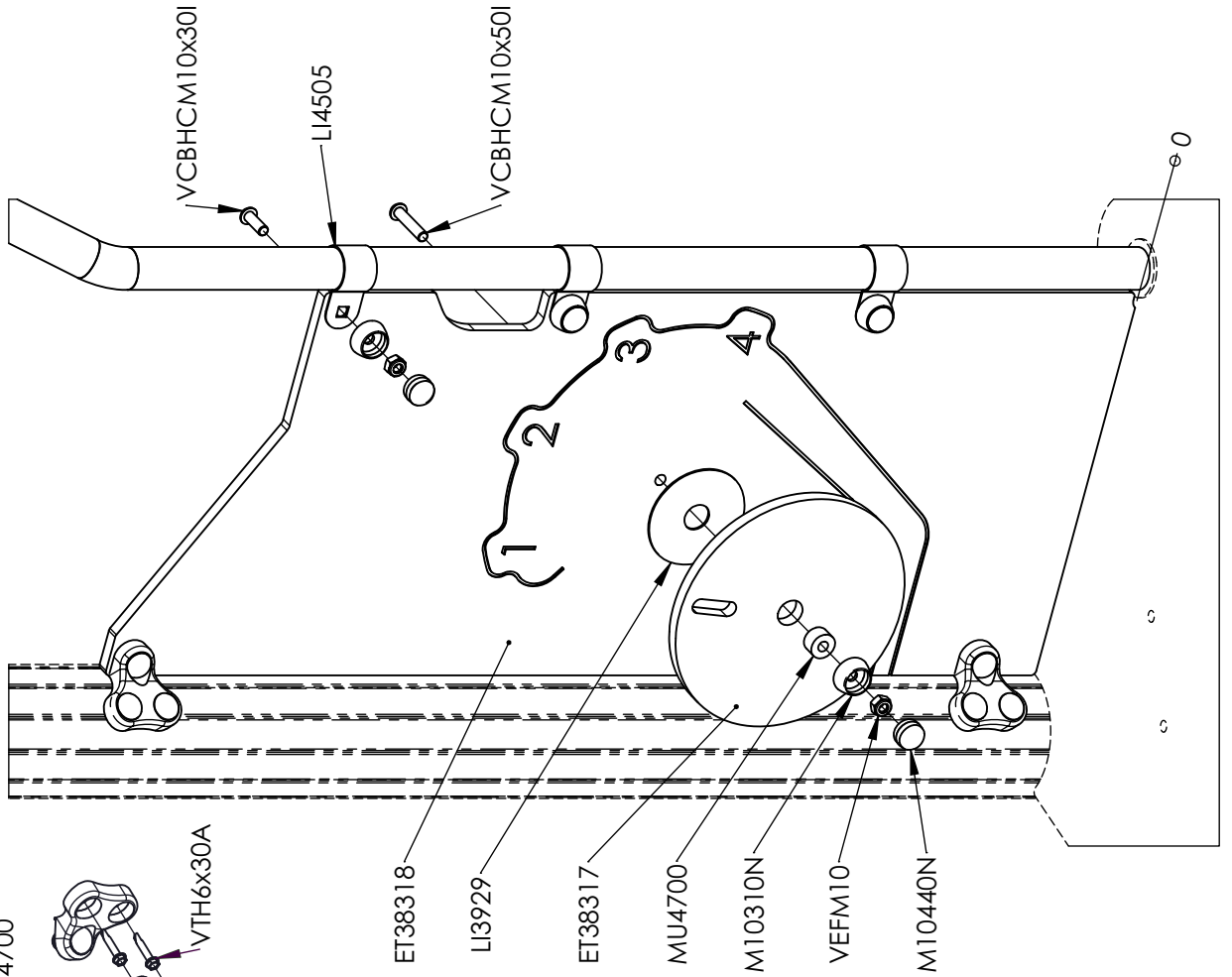
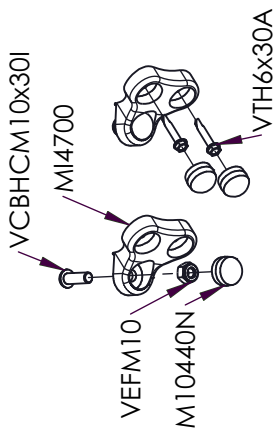

ET38317



LI4505



LI3929

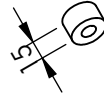

MU4700

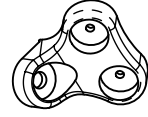

MI4700

ET38318

Réf	Qté
ET38317C	1
ET38318C	1
LI3929	1
LI4505	3
M10310N	4
M10440N	10
MI4700	2
MU4700	1
VCBHCM10x30I	5
VCBHCM10x50I	1
VEFM10	6
VTH6x30A	4

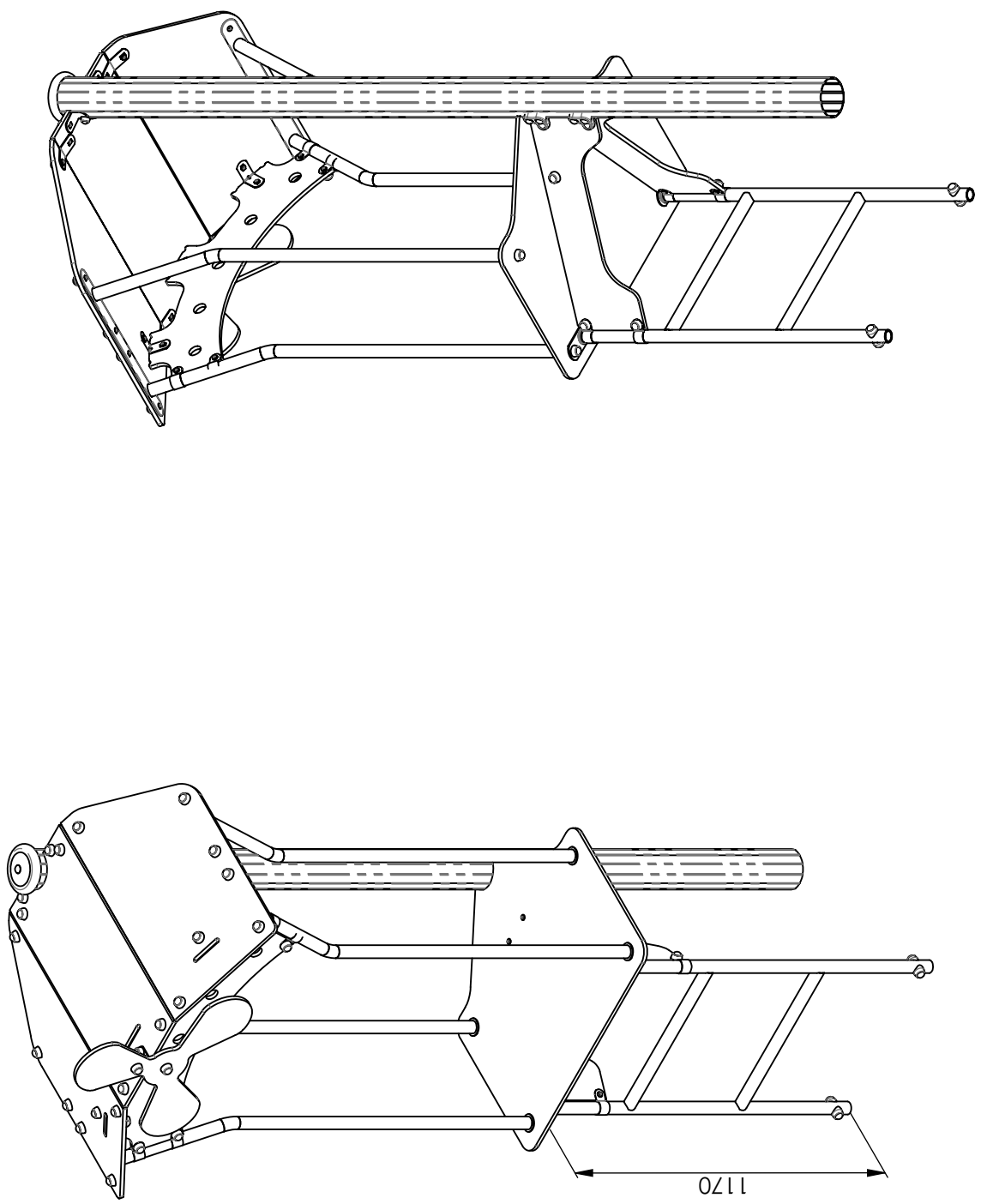

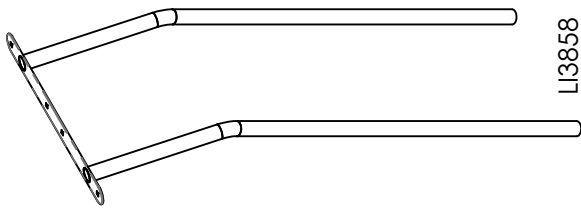

LI3858



LGP3806A



P13



LI2804



MI025



LI4505



P150



LG4412



MI4700



LP3800N

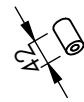

MU9002

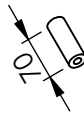

MU901

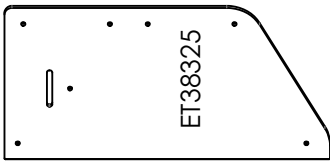

ET38325

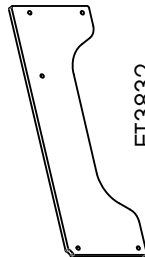

ET3832



ET38300

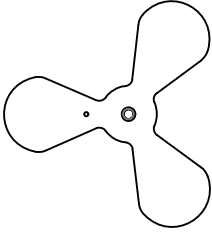

ET38304

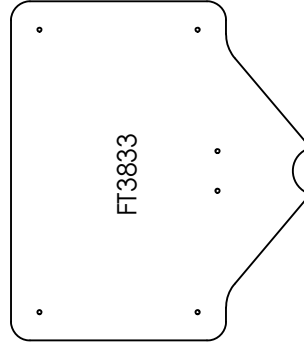

FT3833

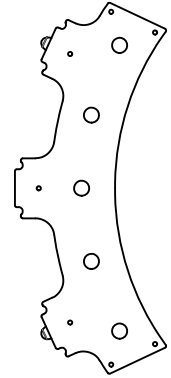

ET38324



LZ160

Réf	Qté
ET3832PL	2
ET38300PL	1
ET38304C	1
ET38324GA	1
ET38325PL	2
FT3833	1
LG4412	1
LG4502	2
LGP3806A	1
LI2804	4
LI3855	1
LI3858	2
LI4505	8
LP3800N	1
LZ160	1
M8310N	2
M8440N	2
M10310N	42
M10440N	59
MI025N	1
MI2503N	4
MI4700	4
MU901	1
MU9002	1
P13	5
P150	4
VCBHC10x30I	40
VEFM10	43
VFHCM6x40	1
VTH6x30A	10
VTH10x60	6

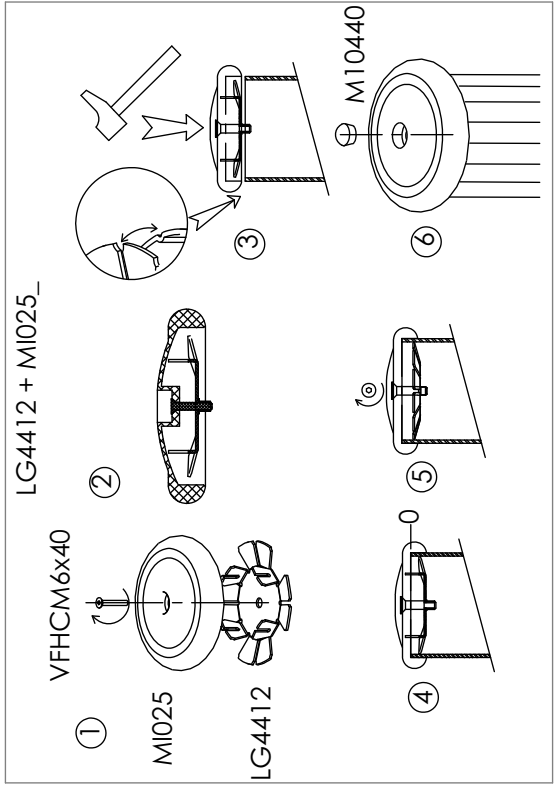
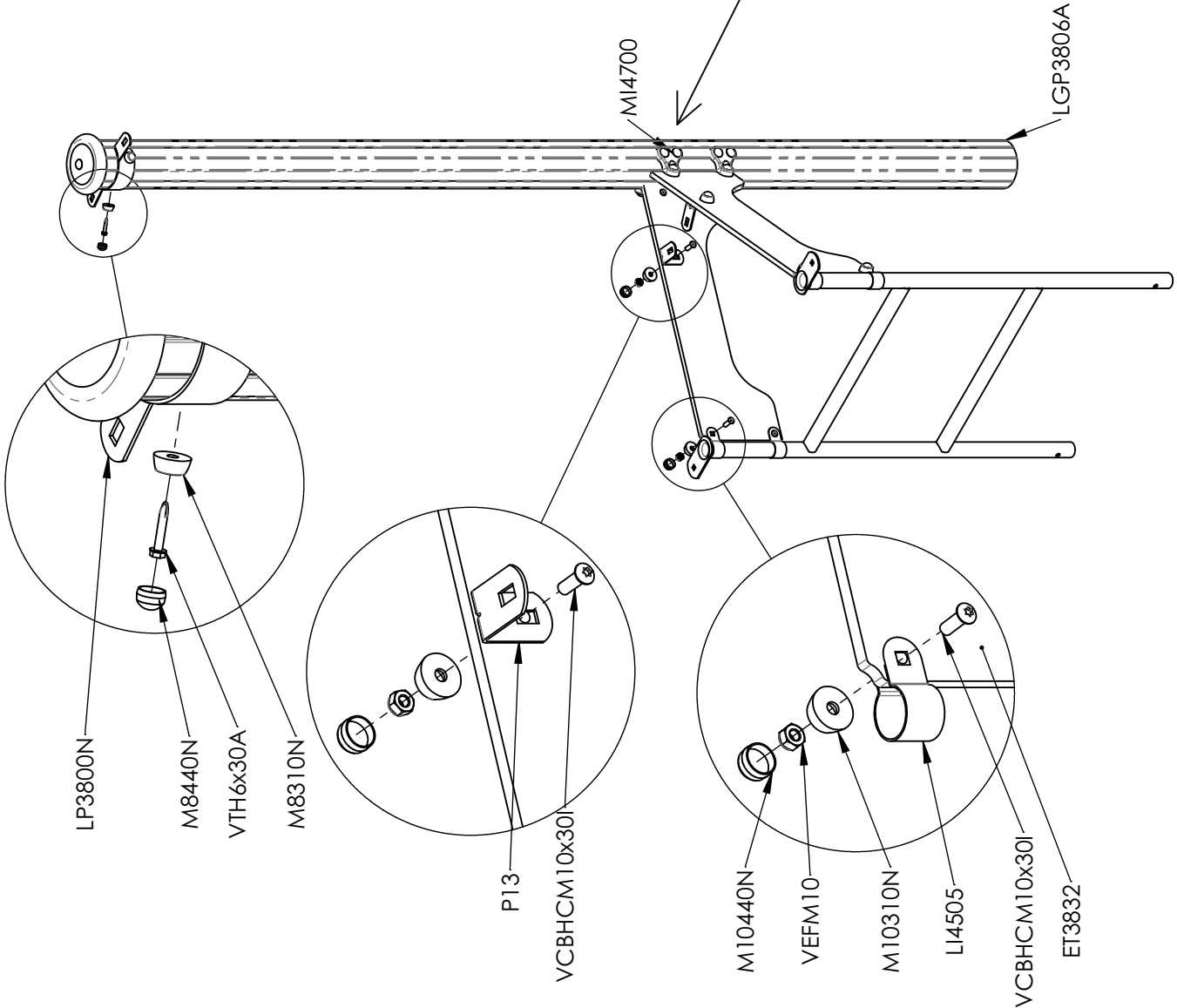

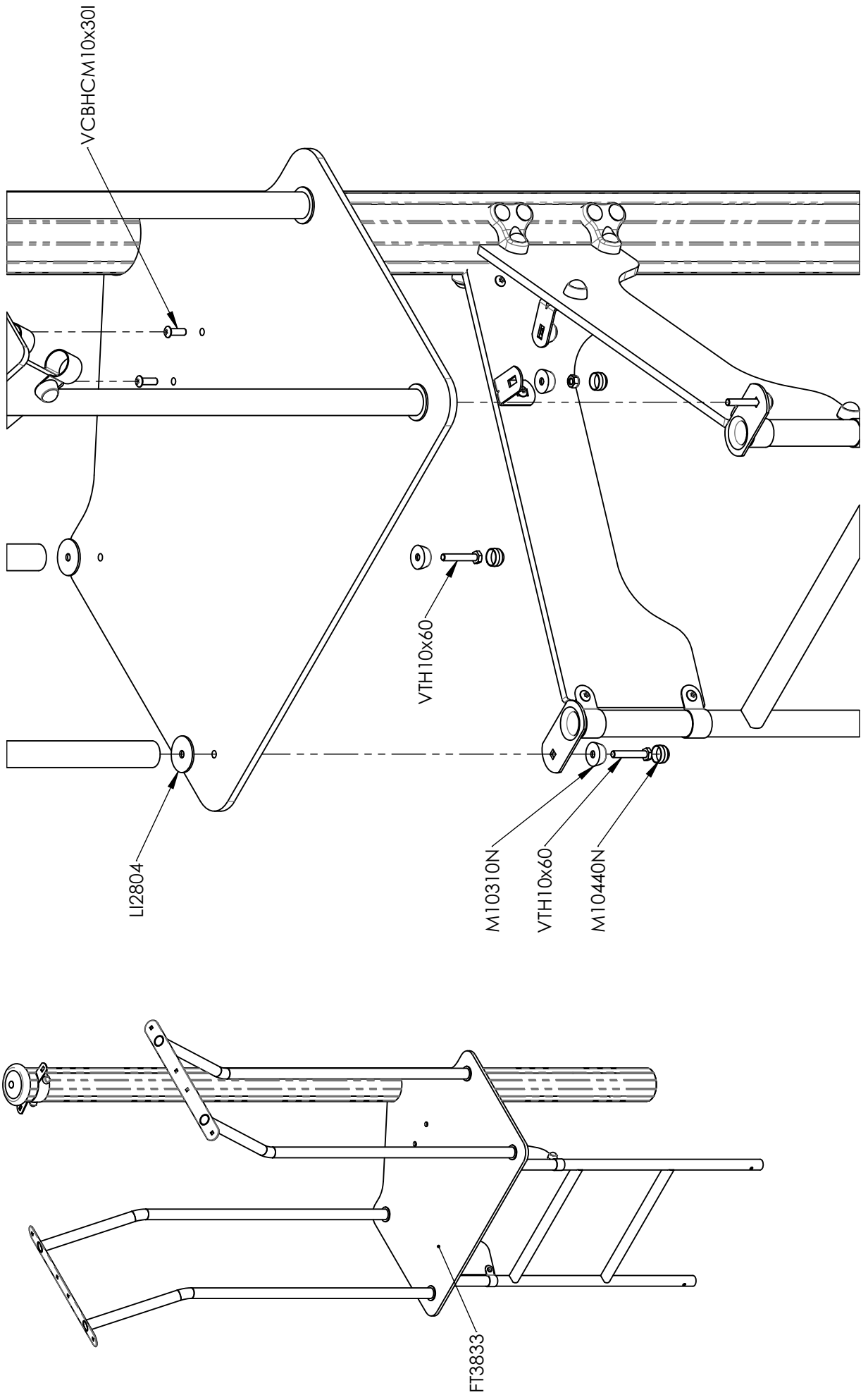

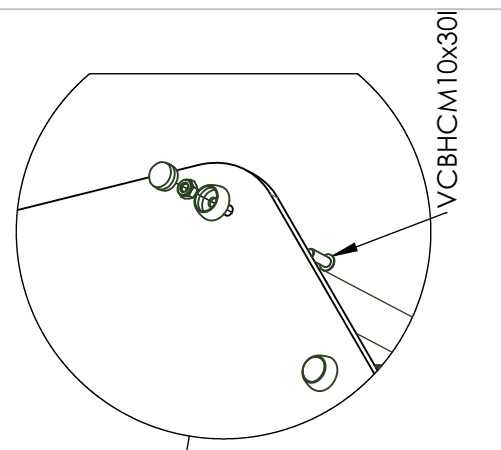
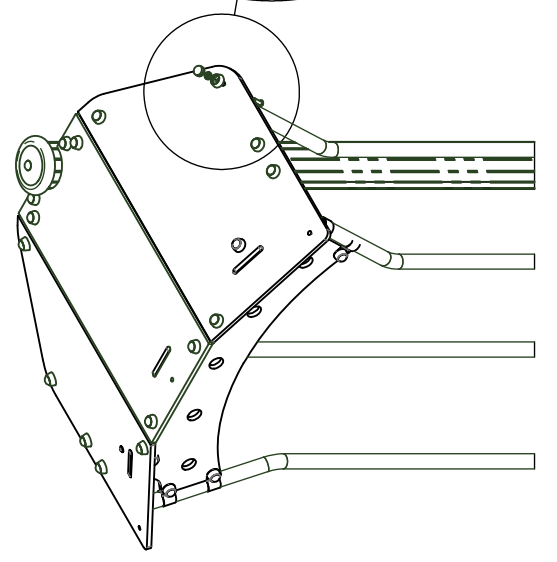
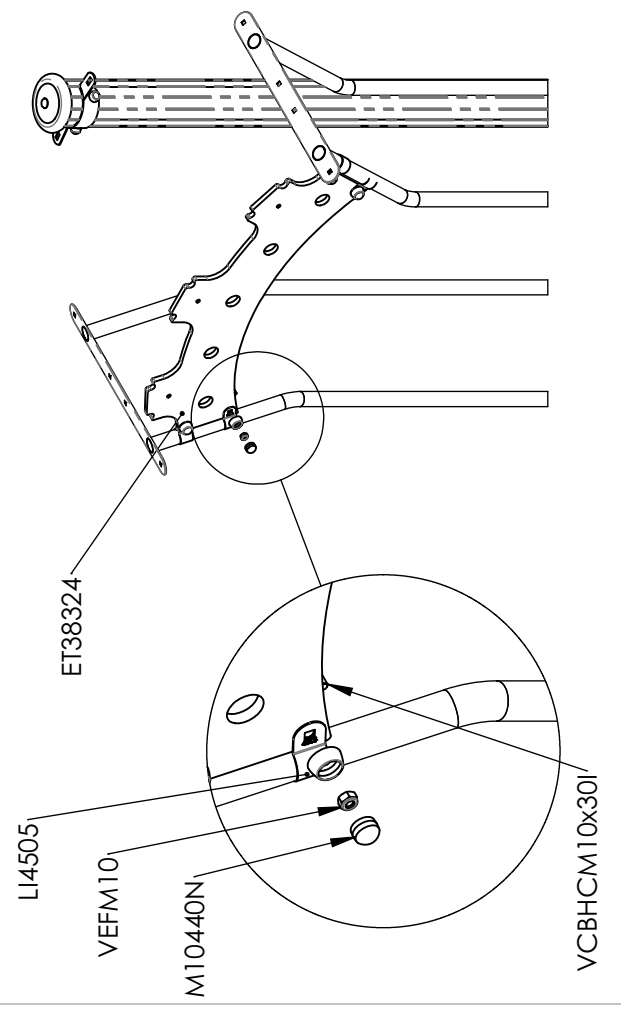
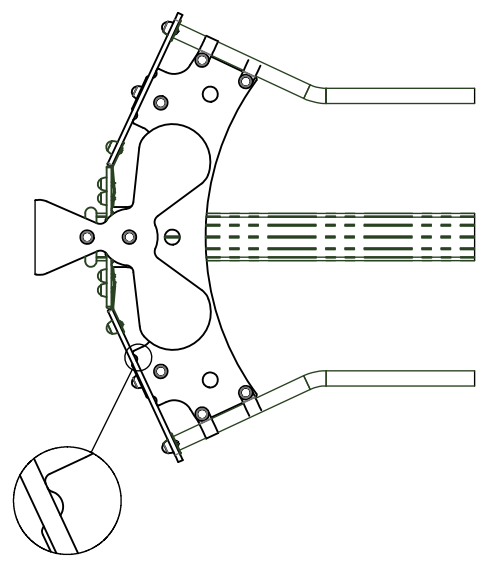
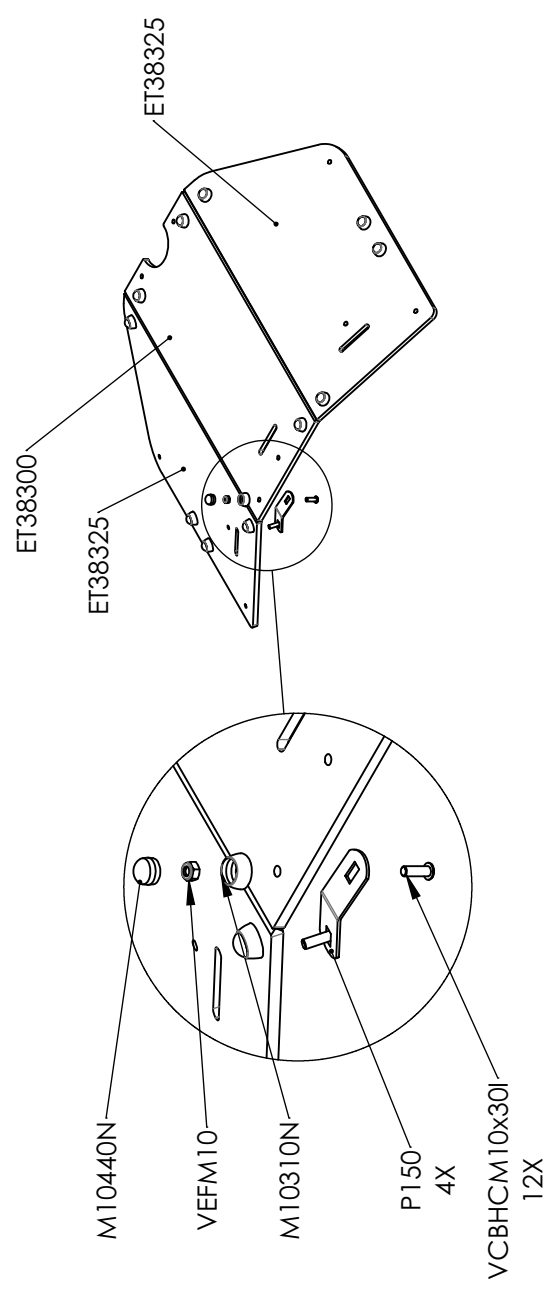

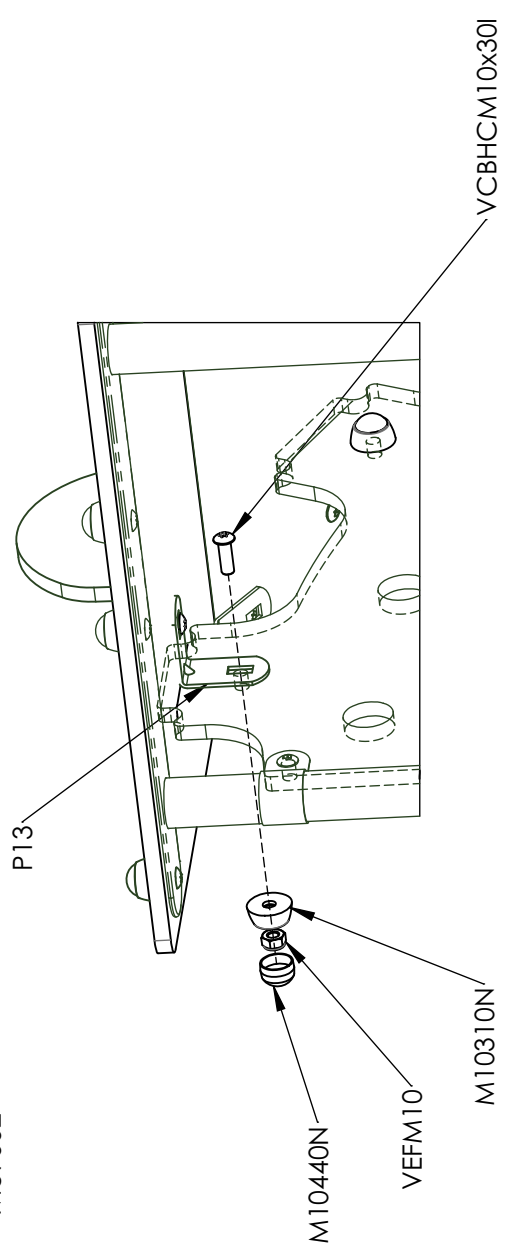
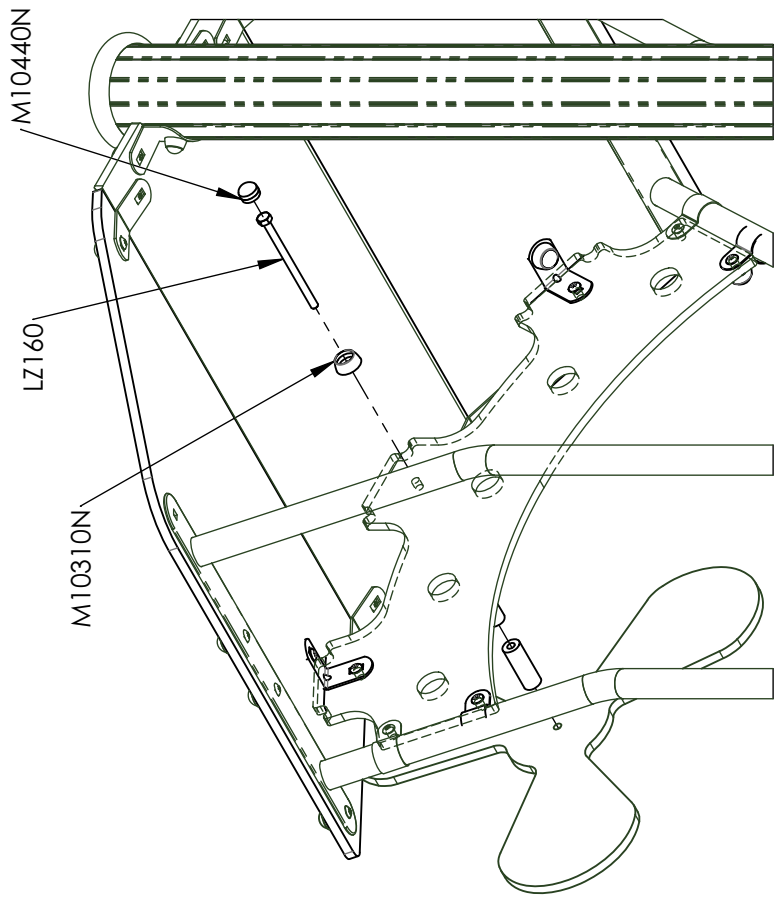
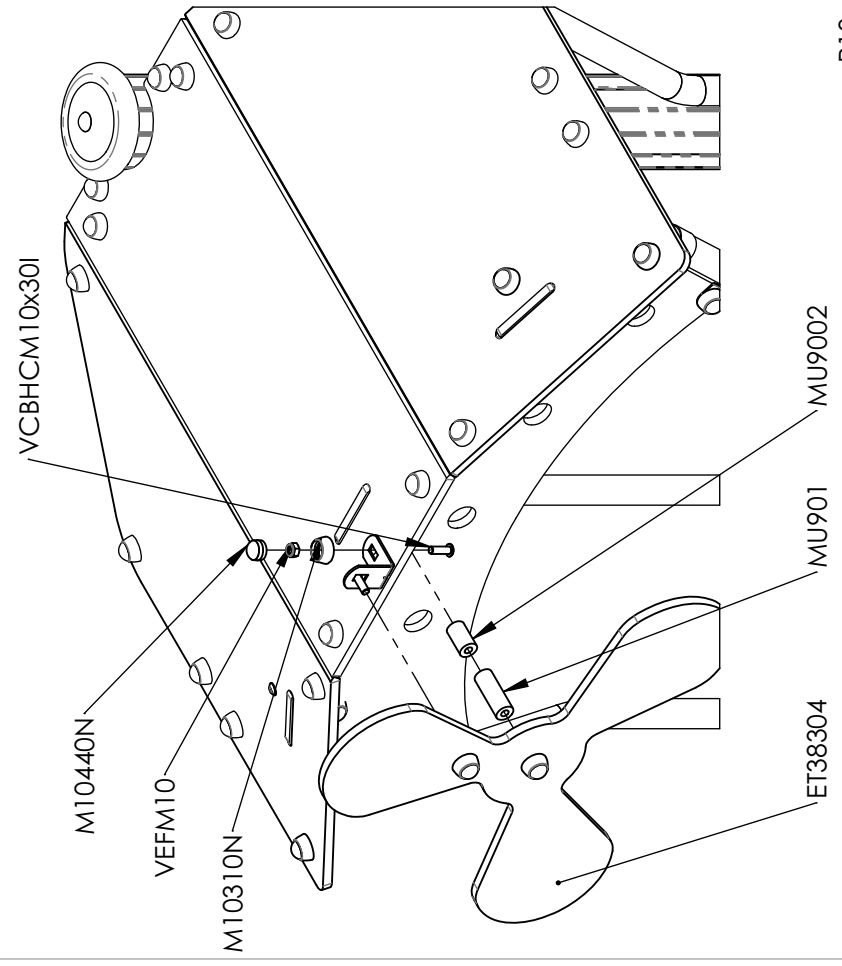

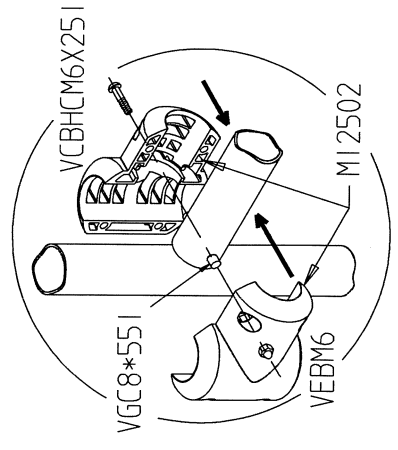
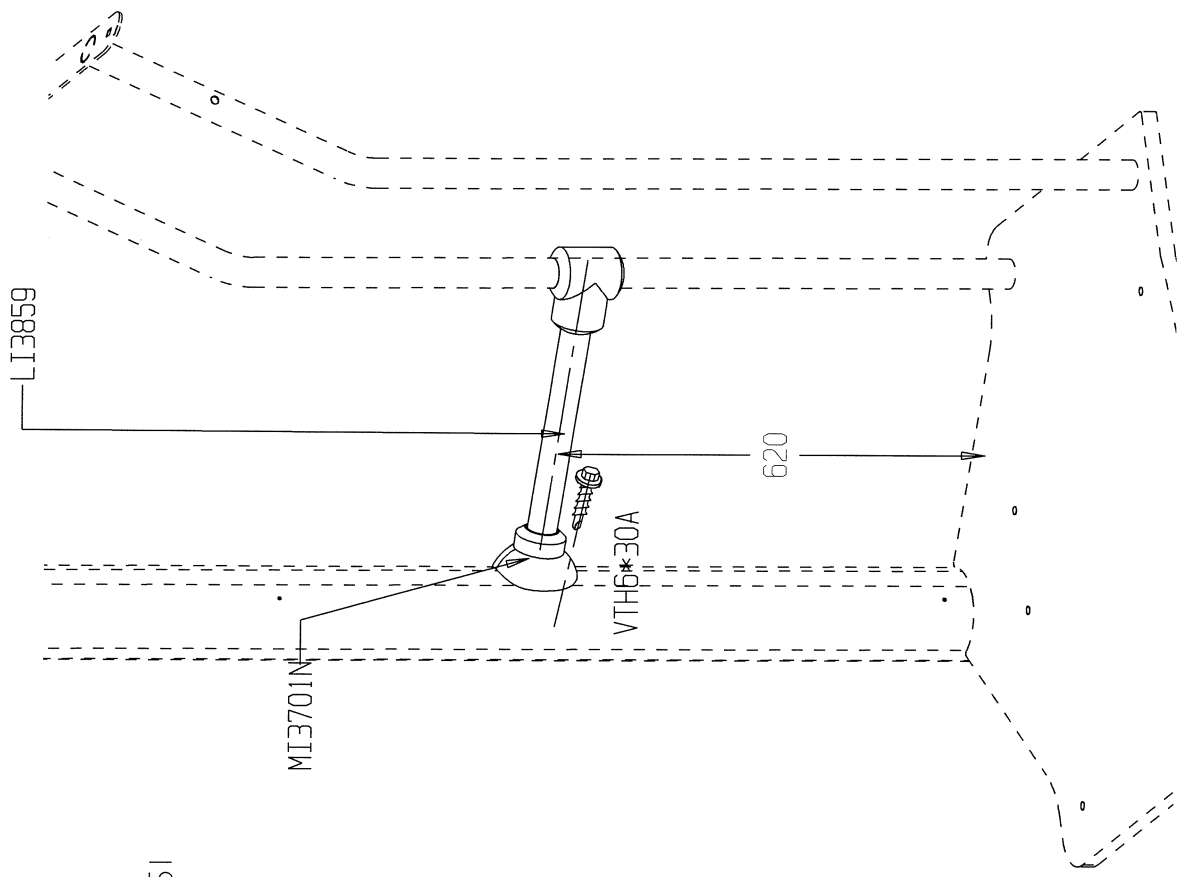
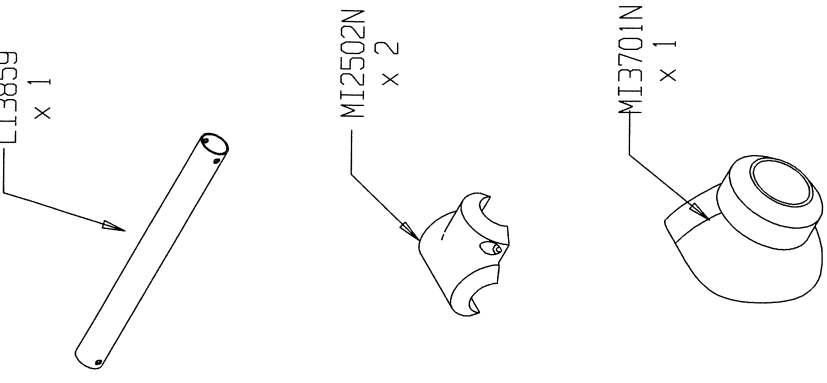

	VGC8*55I	2
	VEBM6	4
	VCBHCM6*25I	4
	VTH6*30A	4

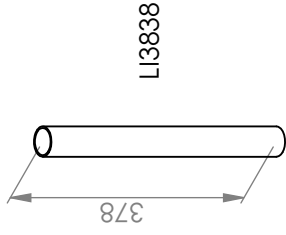
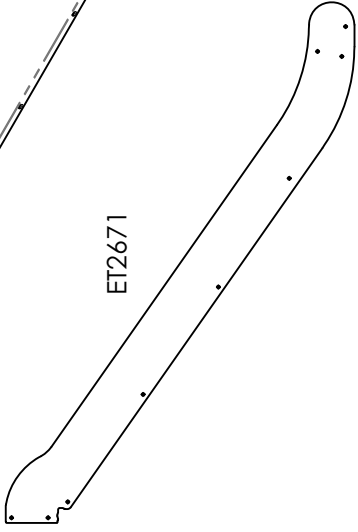
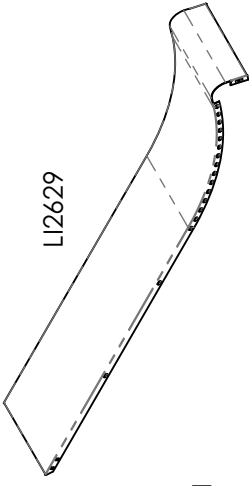
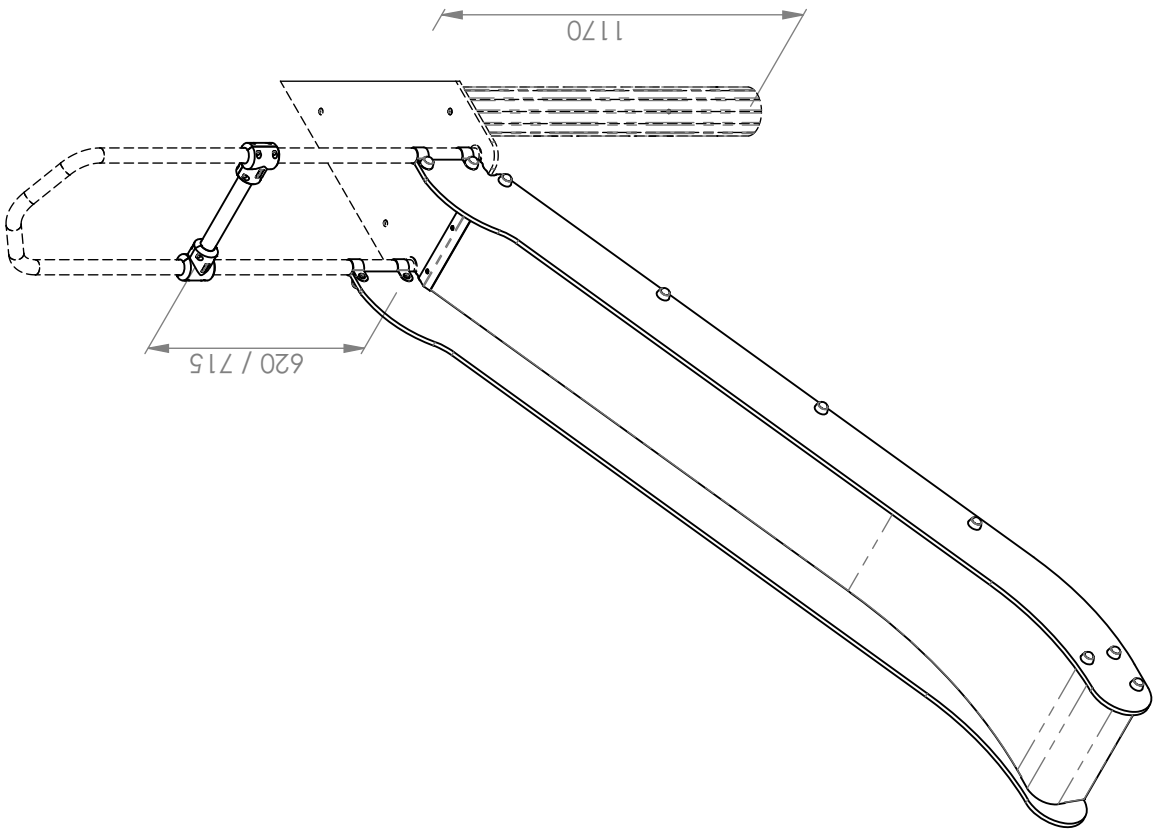

M12502N

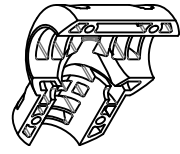

LI4505



LI9204

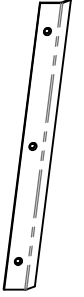

Référence	Qté
LI2629	1
ET2671PL	2
LI4505	4
VCBHC10x30I	18
VCBHC6x25I	8
M10310N	18
VEFM10	18
VEFM5	3
M10440N	18
LI3838	1
M12502N	4
VEBM6	8
LI9204	1
M8310N	4
M8440N	4
VFHCM5x30	3
VR6x18	3

①

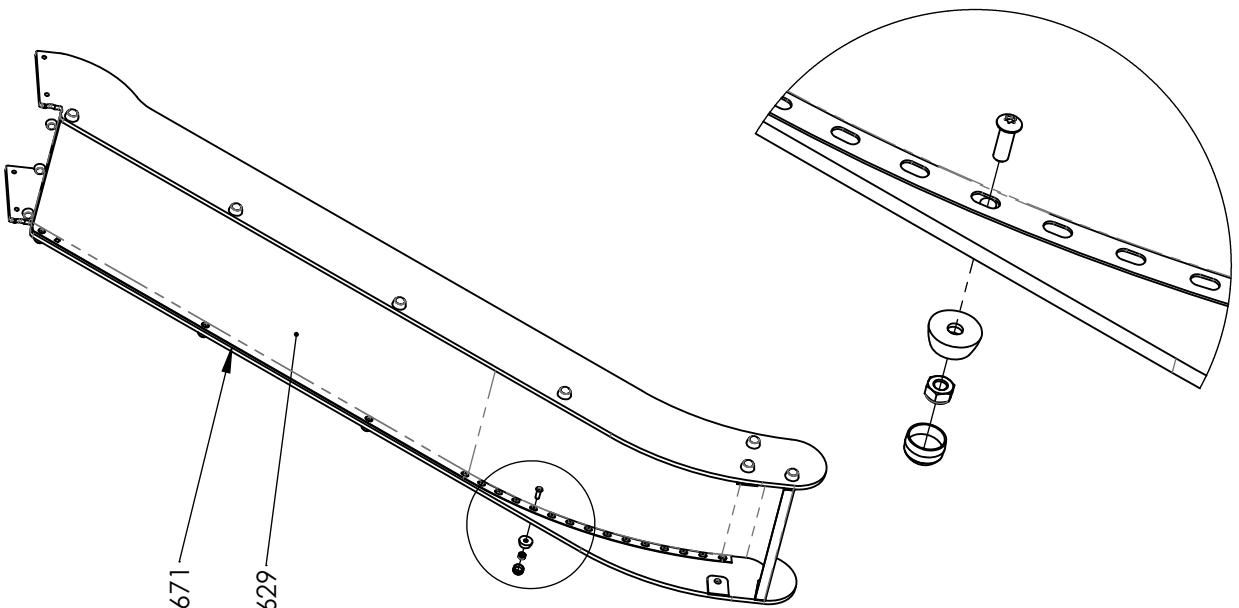

②

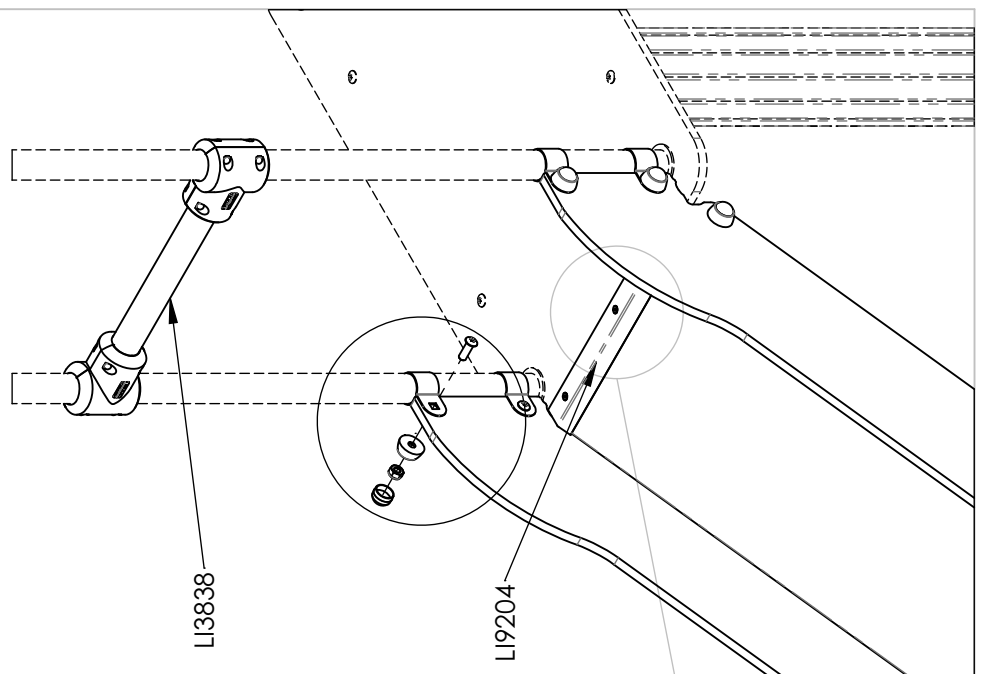
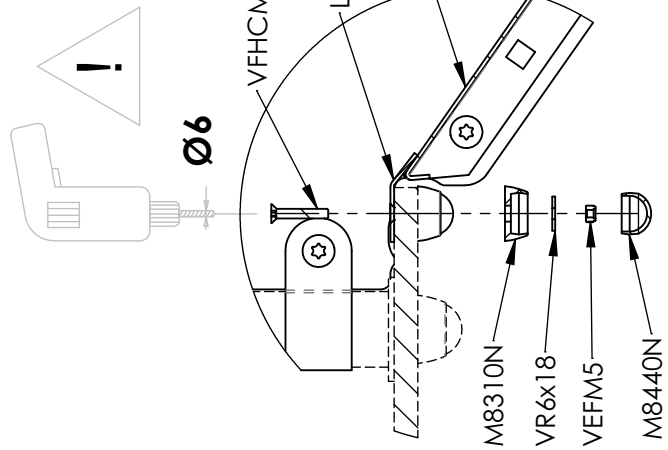
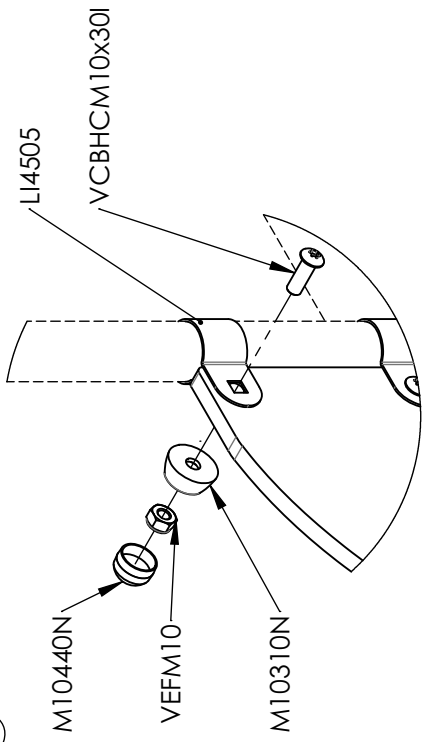

1

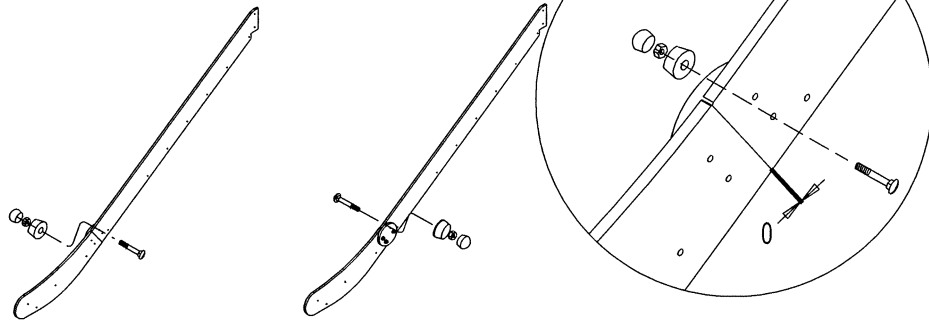

2

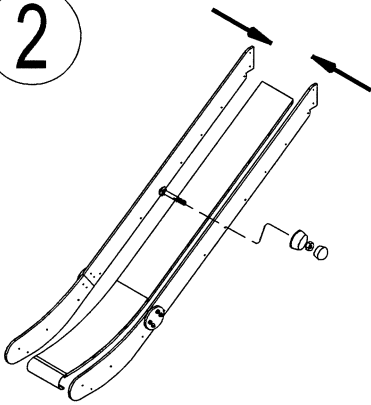

3

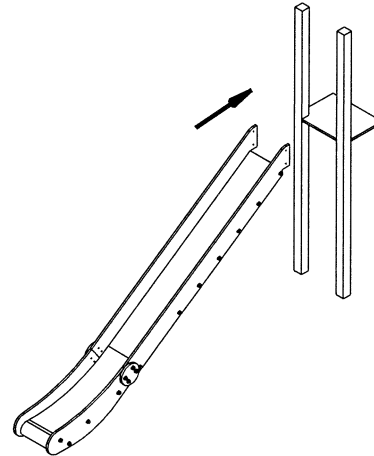

NON
NO

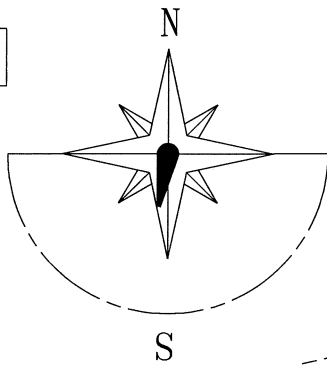

OUI
YES

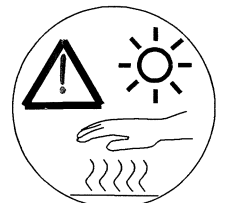
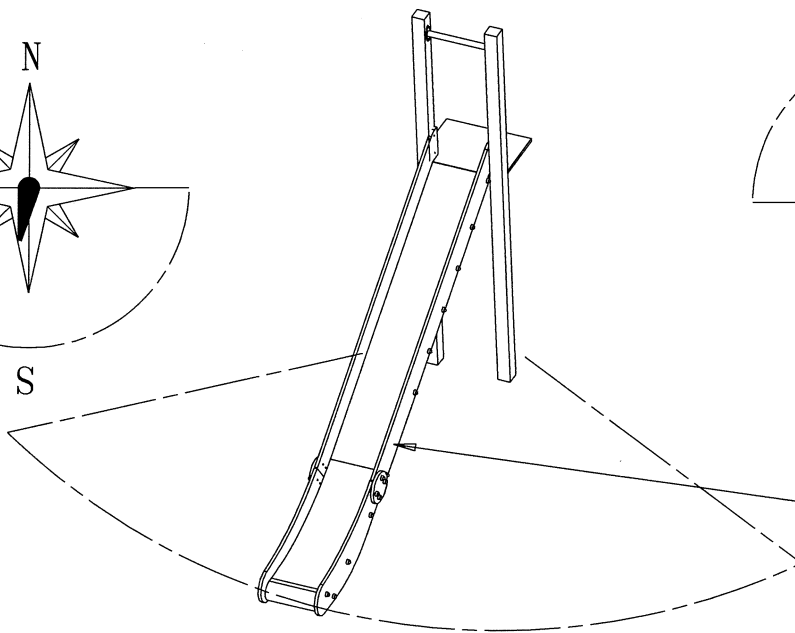
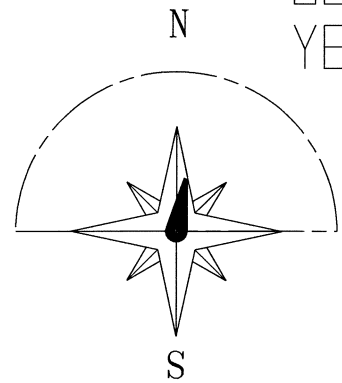

STOBG

FR

Il est recommandé de ne pas orienter la glissière Sud / Sud Ouest

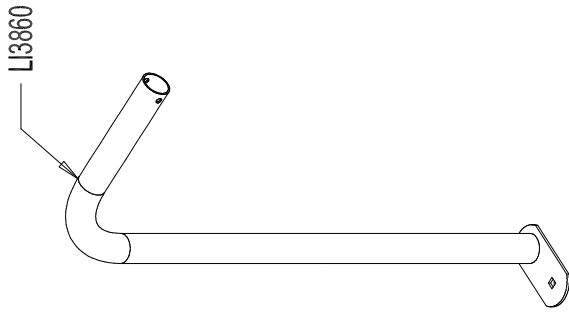
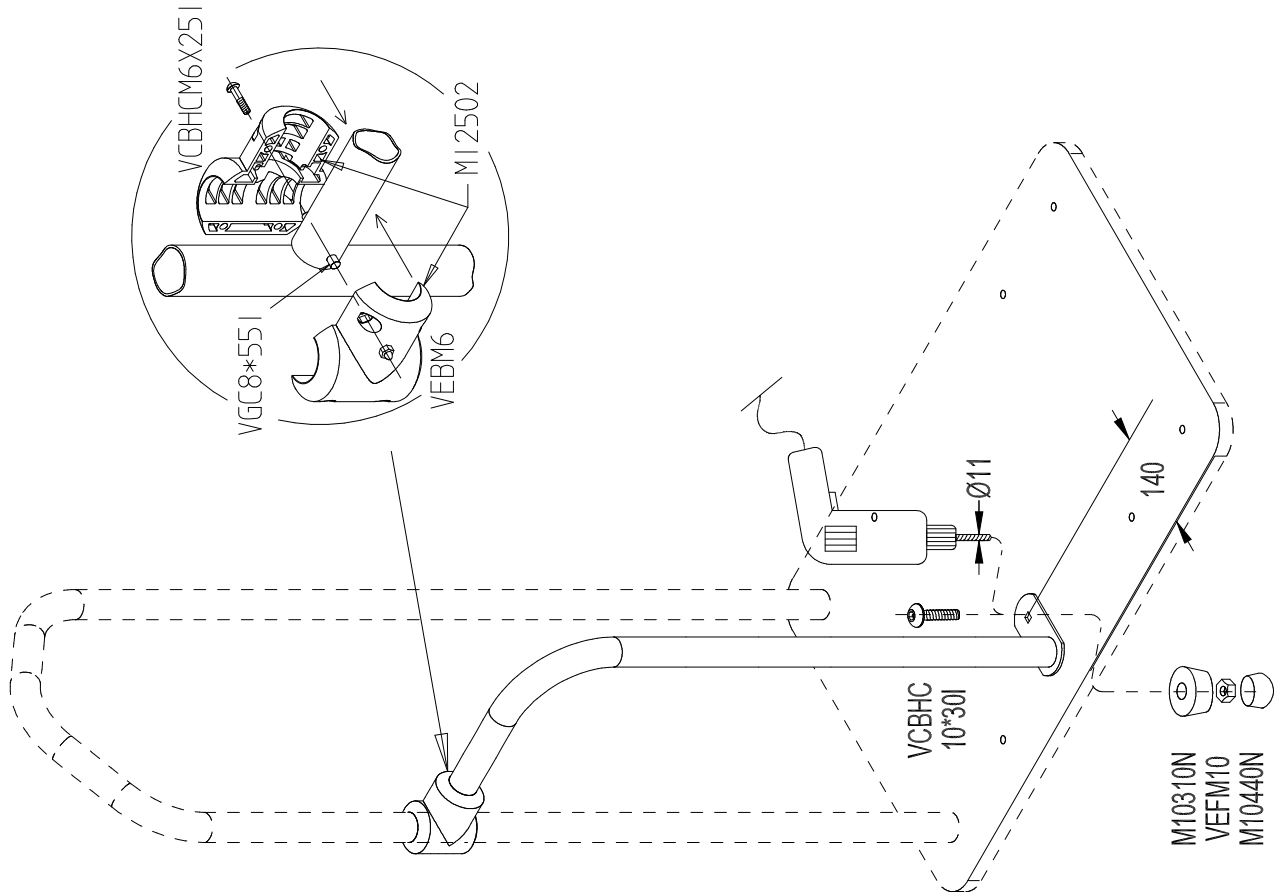

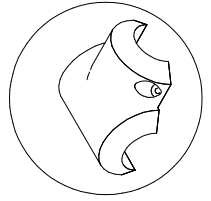

MI2502N x2

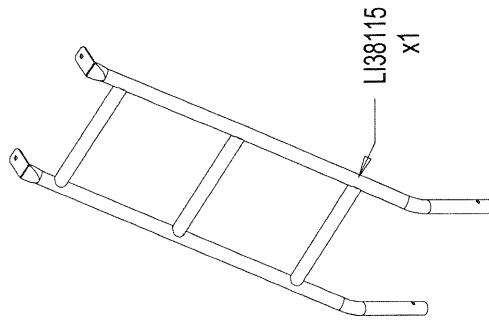
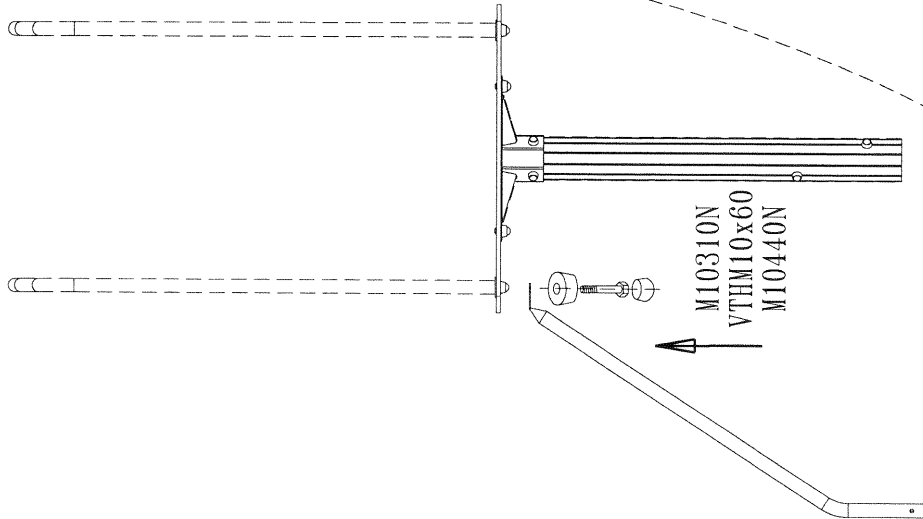
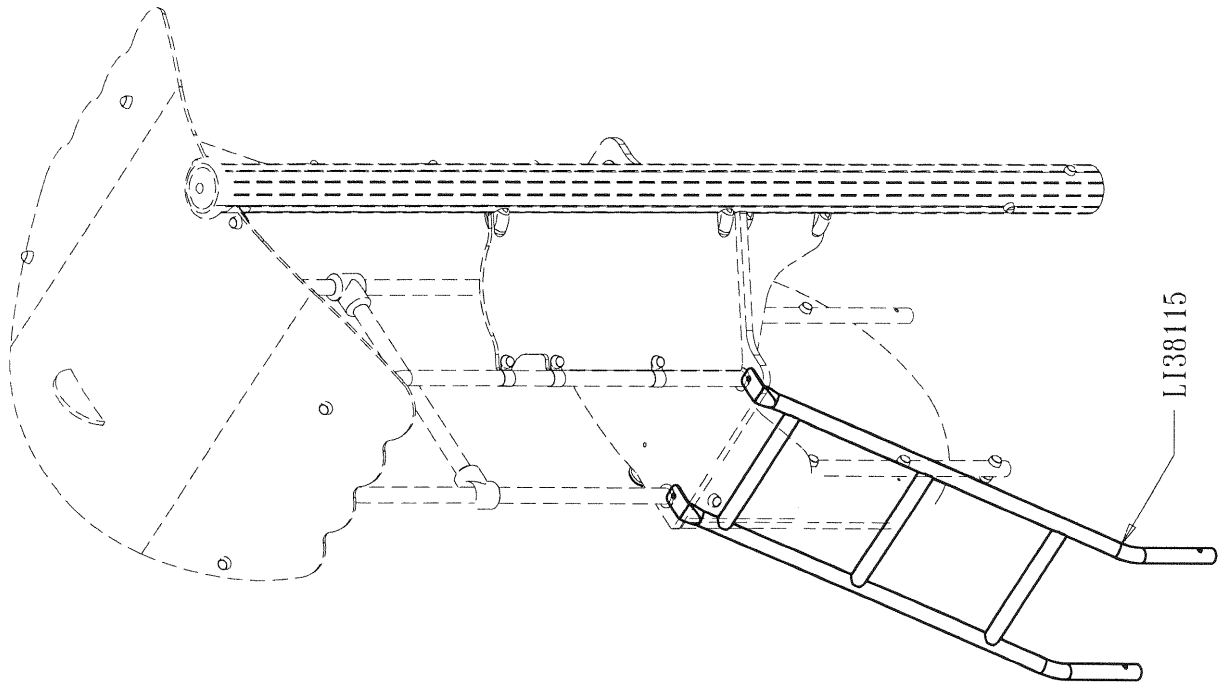

	VGC8*55I	1
	VEFM10	1
	M10310N	1
	M10440N	1
	VCBHC M6*25I	4
	VEBM6	4
	VCBHC M10*30I	1



	VTH 10x60	?
	M10310N	2
	M10440N	2