

# Climbing balancing unit "Small jungle"

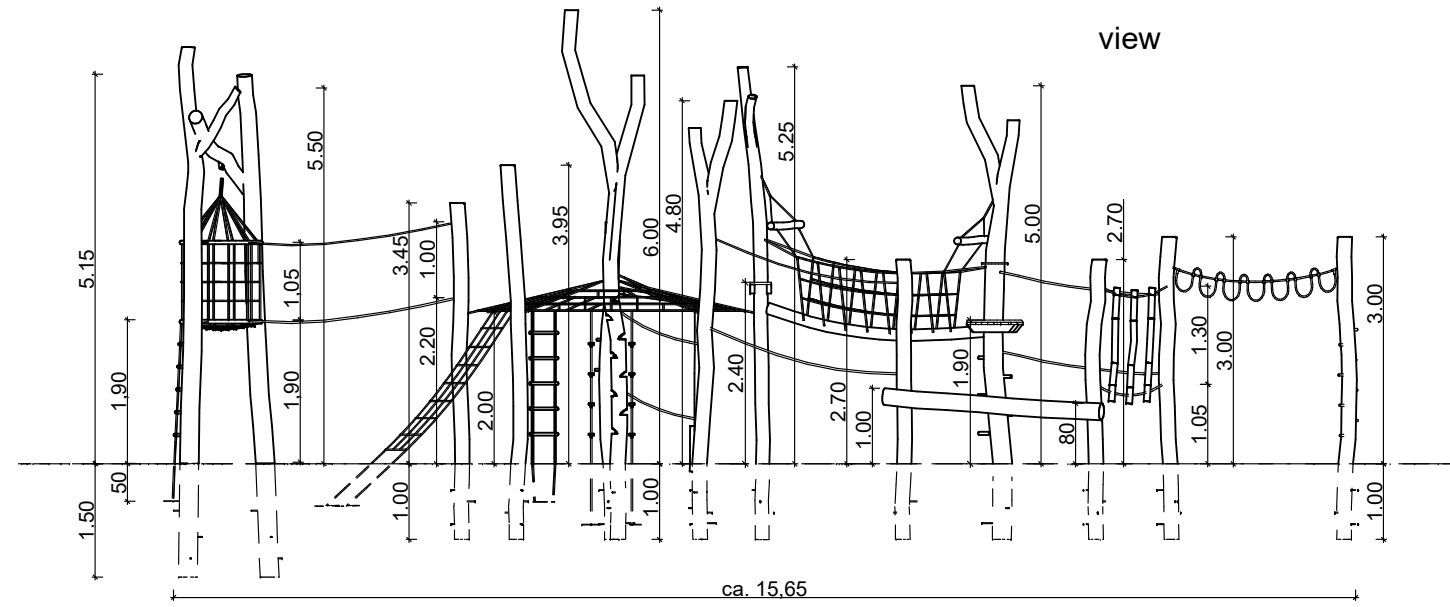

perspective  
-without scale-

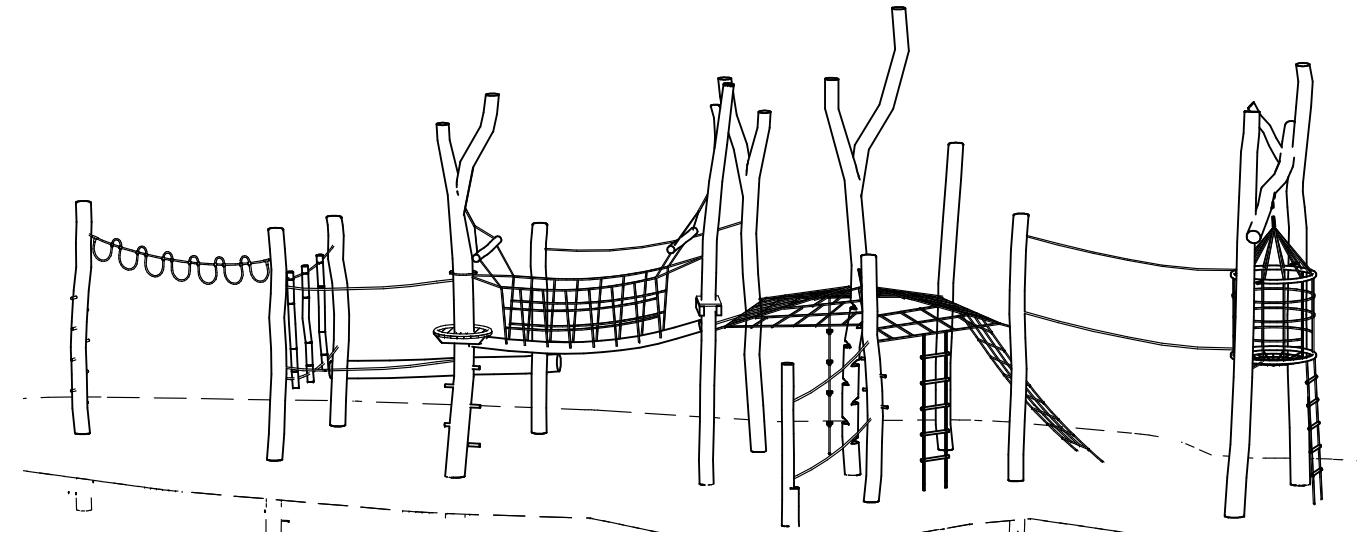

topview with  
minimum safety area

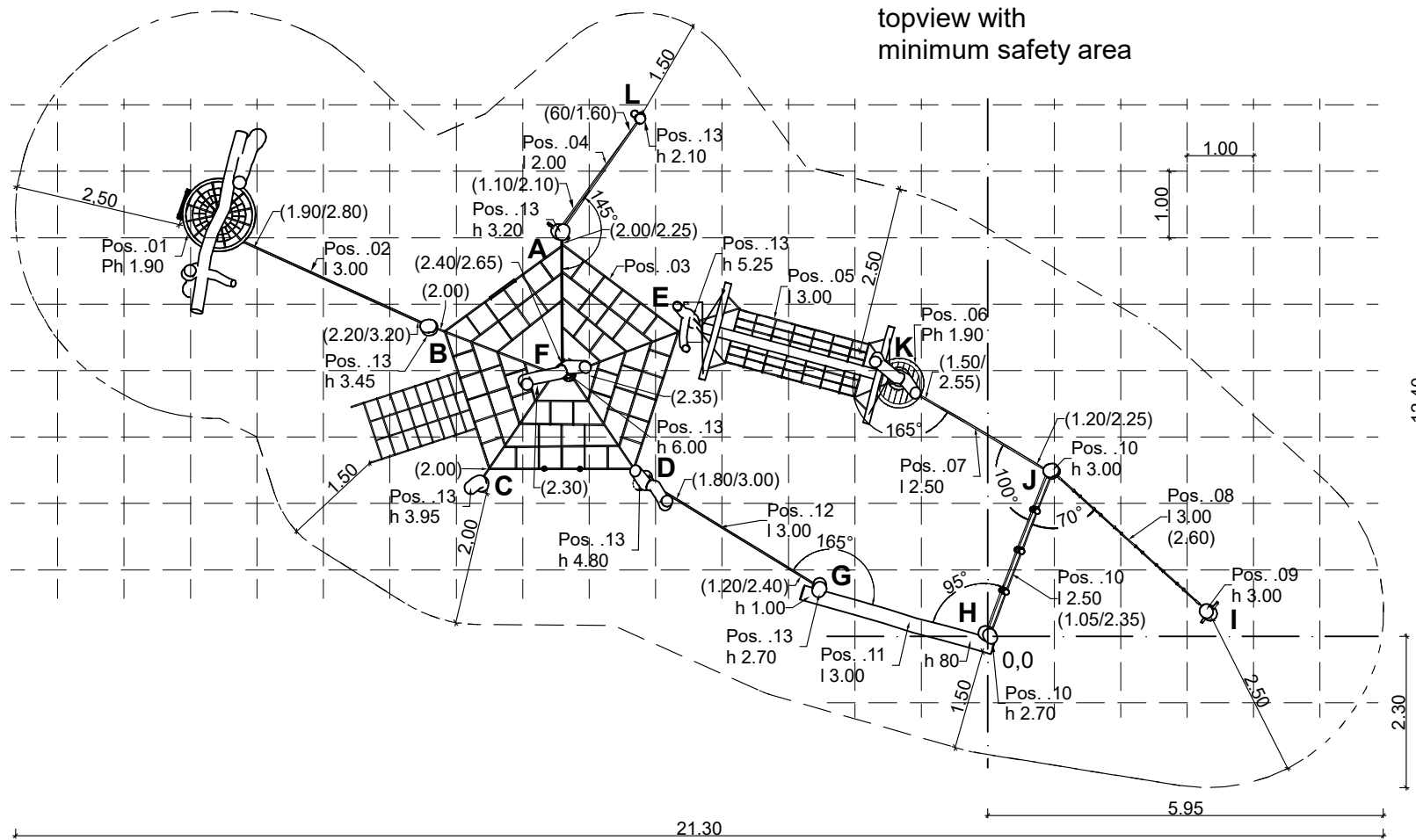

foundation plan  
check measurements  
on building site  
because of crooked trees different  
measures are possible

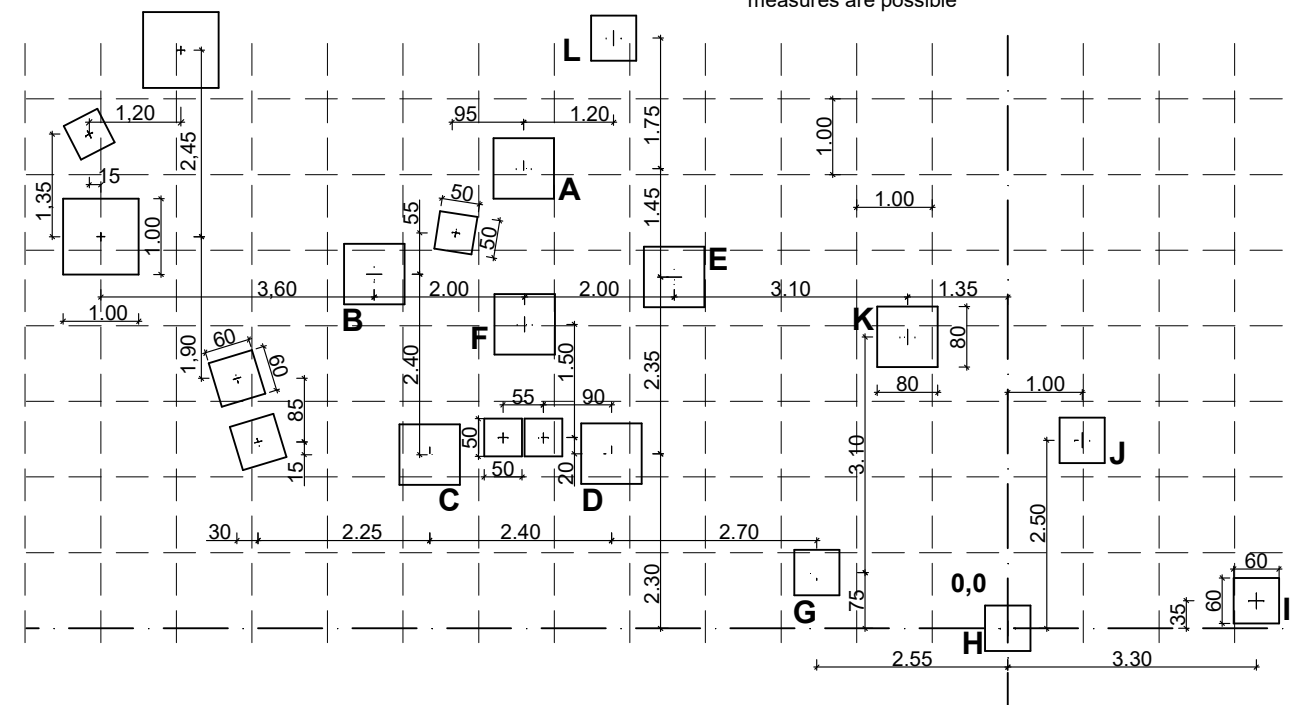

foundation detail  
without scale  
minimum soil class III; check compression  
or make foundation bigger

slanted net entrance

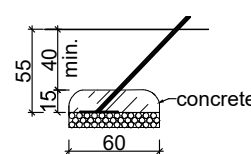

rope ladder

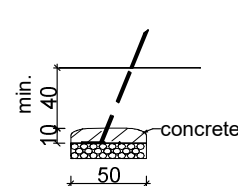

climbing rope

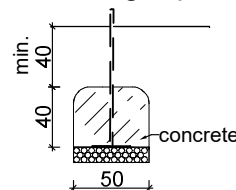

pole

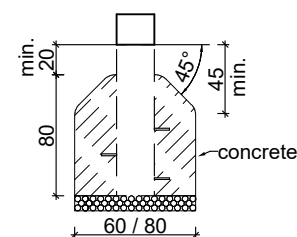

pole

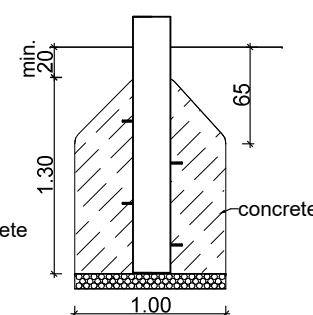

The minimum area must be free of obstacles to/on which the user can during his movement unexpectedly fall or crash. Hard and sharp objects, as well as trip-surfaces count as obstacles.

project:	Climbing balancing unit "Small jungle"	scale:	A3; 1:100	page:	1/1
address:		date:	03.02.2023	fall height:	max. 3,0m
advisor:		editor:	C. Krüger	 Master enterprise of woodcarving handicrafts © SIK-Holzgestaltungs GmbH	
article ID:	2.12.117	order no.:			
project ID:		drawing type:	assembly		