

Seesaw 2-seats

perspective
- without scale -

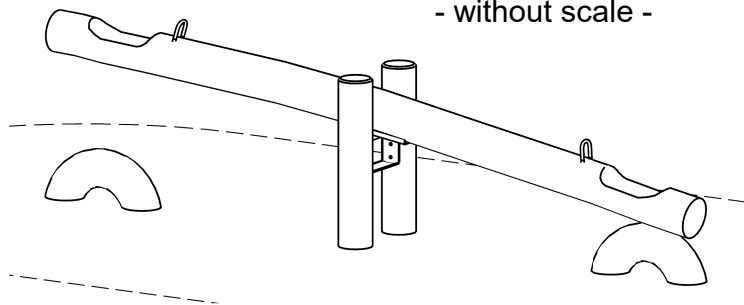

view

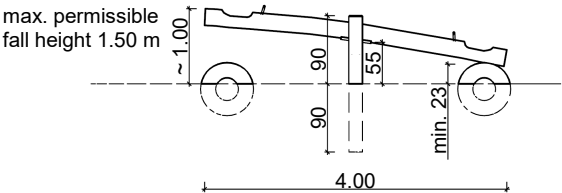

topview with
minimum safety area

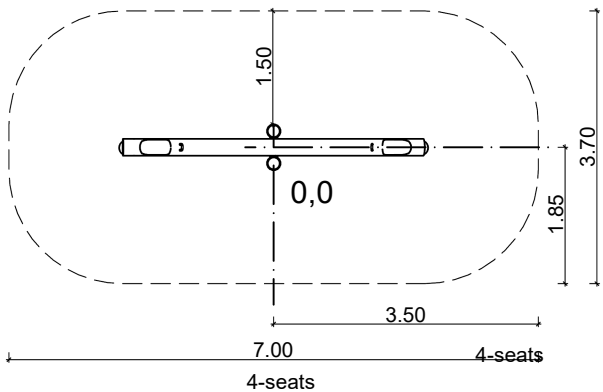

Detail tire position

Place the damping tires like this that the seesaw hits the tire flat. However, the seesaw may not protrude beyond the tire!

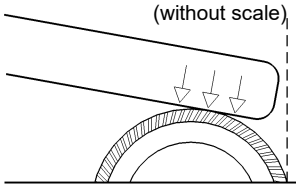

foundation detail
without scale

minimum soil class III;
check compression or
make foundation bigger

foundation plan
check measurements
on building site

because of crooked trees different
measures are possible

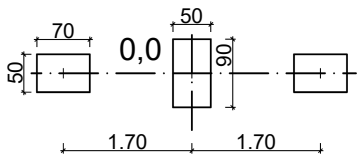

absorber (tyre)

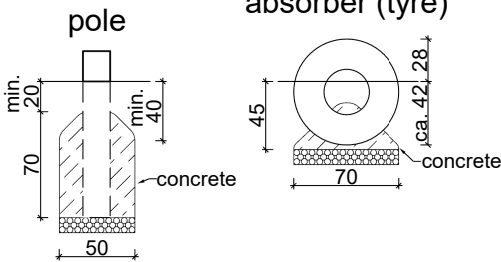

wood certification: see order

The minimum area must be free of obstacles to/on which the user can during his movement unexpectedly fall or crash. Hard and sharp objects, as well as trip-surfaces count as obstacles.

project:	Seesaw 2-seats	scale:	A4; 1:100	page:	1/1
address:		date:	02.01.2024	fall height	max. 1,50 m
advisor:		editor:	J. Naumann	 SIK-Holz® Spielen – Individuell – Kreativ Master enterprise of woodcarving handicrafts © SIK-Holzgestaltungs GmbH	
article ID:	1.1.2	order no.:			
project ID:		drawing type	assembly		